INDICATIONS.

GENERALLY FAIR TONIGHT AND SATURDAY.

The Fort Wayne Sentinel

ESTABLISHED 1833. FORT WAYNE, IND: FRIDAY, AUGUST 29, 1902.

A ROD IN PICKLE

COLOMBIA WILL CHASTISE NICARAGUA.

AIDED COLOMBIAN REBELS

FORMAL NOTICE SERVED ON THE CENTRAL REPUBLIC.

HARD FIGHT IN VENEZUELA

GERMAN WARSHIP CALLED ON TO INTERFERE.

Washington, Aug. 29.—Colombia will formally demand of Nicaragua an explanation in regard to the latter country's allege participation in the revolution against the Colombian government, and back up her demand with the most formidable land and naval force she can muster, as soon as the present rebel activity on the isthmus has been crushed. Information to this effect was received from an authoritative source in Washington today.

The foregoing intelligence causes considerable surprise in diplomatic circles, for but a few weeks ago it was announced that Mr. Concha, the Colombian minister, and Mr. Corea, the Nicaraguan minister, had established an entente cordiale between their respective governments; that bygones were to be regarded as bygones, and that the time was ripe for a satisfactory understanding by the two governments. It is now learned that the initial move toward the establishment of an amicable understanding between Nicaragua and Colombia was made by Mr. Corea, who also proposed to Mr. Concha an adjustment of the difficulties which have so long been pending over Colombia's claim to the ownership of a strip of what is claimed by Nicaragua to be part of her coast line. Minister Concha declined to accede to the latter proposal, declaring that a claim which Colombia had brought forward for so many years could not be adjusted, or in fact brought to any material degree toward adjustment by the methods suggested by the Nicaraguan minister. However, Mr. Concha was entirely willing to join Mr. Corea in the establishment of an entente cordiale.

LEARNED SOMETHING.

Shortly after Minister Corea's arrival in Nicaragua, where he went some weeks ago on a leave of absence, the Colombian officials here, it is stated, received information to the effect that arms and ammunition for the Colombian rebels on the isthmus were being shipped from Corinto. The Colombian legation here had been receiving reports of this character continually, and in view of the arrangements effected with the Nicaraugan minister before he left Washington, Senor Concha lost no time in calling Mr. Corea's attention to the matter. The latter replied that President Zelaya would immediately institute an investigation to ascertain if the reports were well founded. A short time ago, however, more reports were received in Washington to the effect that Nicaragua still continued her material support of the revolutionists on the isthmus, and now Colombia, it is stated, finds her patience exhausted, and has decided to present a formal demand for an explanation. Meanwhile, it is understood, the entente cordiale has only a nominal existence.

FIGHTING IN VENEZUELA.

Kingston, Jamaica, Aug. 29.—The German steamer Polaria, which arrived here today from Venezuelan ports, reports that Friday last, August 22, while at Carupano, Venezuela, 700 rebels attacked that place stubbornly and got inside the town, where they were met by a thousand government troops under General Velutini. Severe fighting, lasting the whole day, followed and ended in the disorderly retreat of the rebels, several of the latter being killed or wounded. Bullets repeatedly struck the steamer and the lives of her crew being in danger, Captain Hoff, her commander, communicated with General Velutini and asked for protection. The general replied that the Polaria must clear out as she had no right to be there. Her captain refused to leave the port and telegraphed to the German cruiser Gazelle, Captain Graforcola, at La Guyera, asking for immediate protection. The Gazelle arrived at Carupano Sunday morning and protected the Polaria while the latter proceeded to take in cargo. This work was completed on Monday night and the Polaria sailed u[illegible]er the protection of the German [illegible]ser, which also [illegible]

there were in fear of another and more serious attack on the place. Trade was completely crippled and many atrocities were reported.

FOUND ON SHOW GROUNDS.

A watch and a lady's hand bag were found on the festival grounds and owner can have same by calling at festival headquarters in the Arcade and proving property.

DIED IN INDIAN TERRITORY.

News has just reached the city of the death of Myron Franklin Barbour, son of Mr. and Mrs. Lucius T. Barbour, formerly of this city, which occurred at Crowder City, Indian Territory, on July 22. The young man was 23 years of age and was a grandson of the late Myron F. Barbour, the pioneer school teacher, who died in this city some months ago.

THE LAST DAY THE BUSIEST

MUNICIPAL LEAGUE CLOSES ANNUAL SESSION.

Important Papers and Discussions Occupy the Time—Southern Man President.

Grand Rapids, Mich., Aug. 29, 1902.—The final sessions of the convention of the League of American Municipalities today were the busiest. Important papers and discussions, elections and incidental business took up the time of delegates One of the features of the morning was the paper of City Engineer B. F Fendall, of Baltimore, on "street paving." In it he suggested that the league take action to secure a combine among the cities of the United States against the so-called asphalt monoply. The plan he proposed was to have the cities fix by ordinance the minimum price to be paid for sheet asphalt. Mayor William D. Doyle, of Akron, Ohio, discussed "The Ohio Municipal Situation." He advocated the central system of responsibility and control of municipal government in one man. Mayor Ignatius A. Sullivan, of Hartford, Conn., in an address advocated municipal ownership of public utilities, especially the street railways as a means of reducing taxation. C. E Campbell, of Des Moines, Iowa, reviewed the German method of governing municipalities. A paper on "The Fire Department of Our Cities," read by Fire Commissioner John H. Sirch, of Baltimore, completed the program of papers and addresses.

At this afternoon's session J. Alger Smyth, of Charles, S. C., was elected president of the league.

LOCAL LINES.

Miss Spencer, of Wabash, is in the city the guest of Mr. and Mrs. O. B. Fitch.

Dr. W. G. Burkett and family have returned from a summer's outing at Wolf Lake.

Miss Lucy Kolb, of Princeton, Ind., is in the city the guest of Mr. and Mrs. F. V. Culbertson.

Mr. and Mrs. G. B. Grimme and H. C. Kramer are in Decatur attending the funeral of the late Charles Ehinger.

Miss Edith Albers has returned to her home in this city after a visit of two months with friends at St. Thomas, Ont.

A party of twenty-five Pathfinders will go to Goshen tomorrow to attend an entertainment given by the Goshen lodge.

Miss Audia White and sister, Miss Ida, who have been visiting for some time in Crawfordsville, have returned home.

Mrs. G. F. Felts and Miss Mary O. Kolb are expected to arrive in the city Monday evening on their return from an extended tour of Europe.

R. P. Bischoff, of the Meyer drug store, will leave tomorrow for Boston, where he will join Mrs. Bischoff, to remain for a stay of several weeks.

Mr. and Mrs. Thomas Diaggoo and Miss Hannah Diaggoo, of Auburn, and Mrs. O. H. Kilder, of Alexandria, are the guests of Mrs. Thomas Larimore.

Miss Josephine Skilling, of Philadelphia, has returned to the city after a week's visit in Chicago, and is a guest at the home of Dr. E. J. McOscar.

Dr. E. A. Crull will leave tomorrow for New York city, where he will devote two weeks to special study and observation in leading hospitals of that city.

W. P. Cooper, general agent of the New York Life Insu[illegible]ce company, today paid a pol[illegible] $1,500 carried by [illegible] late [illegible] Hill, who was [illegible] the river [illegible]

BAYONET RIOTERS

TROOPS AND STRIKERS MEET AT LANSDALE, PA.

SEVERAL MEN ARE PRODDED

CAPTAIN OF THE MILITIA IS SLIGHTLY INJURED.

THE CROWD FORCED BACK

ROADS ARE BEGINNING TO SHIP COAL.

Tamaqua, Pa., Aug. 29.—In an encounter between troops and strikers at Lansford this morning, Captain W. H. Heim, of company K, Twelfth regiment, was slightly injured. A half dozen strikers were bayonetted by the soldiers as a result of the fracas. Major Gearhart, in command of the troops here, states that he will appeal to the military authorities to put the town of Lansford under martial law.

From daybreak the troops were active in quelling disturbances and protecting non-union men, while on their way to work. As has been the case for the past few days, the troops were jeered wherever they went. The officers repeatedly admonished the crowds not to insult or molest the soldiers, but their words had but little effect. At 5 o'clock companies K and E were placed in two trolley cars. One of the cars was run in front of the car which carried the non-union men to work and the other in the rear. While passing through Coaldale and Lansford the soldiers were hooted, but as no stop was made the strikers did not make any violent demonstration. At Summit Hill about double the usual number of men availed themselves of the protection of the soldiers and went to work. The pickets of the strikers made efforts to stop them, but the warnings of the soldiers held them at bay. When the workmen had been loaded onto the car the return trip through the valley commenced. The word that more men than usual were reporting for work spread through the lower part of the valley like wildfire and in a short time the streets were almost blocked with people. When the corner of Center and East Bertsch streets was reached the cars stopped to allow several non-union men to get off. As the men stepped to the ground the mob made a rush for them. A half dozen soldiers sprang off the car and with levelled guns forced the strikers back and made a passage way for the non-union men.

STRIKERS SHOW FIGHT.

When the soldiers returned after escorting their charges to a place of safety the mob commenced to close in around the cars. The strikers were in an ugly mood and when ordered to disperse merely yelled louder and pressed closer. As Captain Heim, of company K, was about to jump from the car he was seized around the legs and thrown to the ground. A half dozen privates who followed him were roughly handled. One of the men had a portion of his shirt torn off and, according to the enlisted men and the officers, a number of blows were struck. Major Gearhart, who was in command of the two companies, then ordered his men to disembark.

With clubbed guns and fixed bayonets the soldiers forced the crowd back. Many of the strikers stood their ground and would not move until the soldiers jabbed them with their bayonets. Some of the strikers, fearing that the troops would fire, rushed into the opera house on the corner and for a time a wild scene of confusion reigned. In about five minutes the crowd had been pushed back to the curb line. In the melee several of the strikers were knocked down, while others suffered slight bayonet wounds. Captain Heim was severely bruised by his fall.

Last night a car-load of timber, which was standing on the Lehigh Coal and Navigation company's tracks at Summit Hill, was started down the steep stretch of road, which leads to Lansford. The car leaped the track at a sharp curve and was hurled to the bottom of a mine breach.

At mid-night the governor's troop, Captain Weaver, was sent to Summit Hill to protect the home of William Henry, a non-union man. It was reported that the strikers were firing on the house. A part of the troop remained on guard there all night

ARE SHIPPING COAL.

Philadelphia, Aug. 29.—While both mine o[illegible]rators and officials of the Uni[illegible] state that the [illegible]dent that there is greater activity at present in the coal region than at any time since the inauguration of the strike. Coal is being shipped from various sections of the field and several washeries are known to be in operation.

It does not follow, however, that any of the companies are cutting coal. When the strike was declared a large quantity of cut coal was left beneath the surface, ready for the breaker. According to miners' union officials it is this coal that is now being brought to the surface by the special deputies, foremen and others employed about the collieries during the progress of the strike. It is also said the big coal-carrying companies are now drawing on their reserve supply to satisfy the more pressing demands.

The Pennsylvania railroad, through its selling agents, has been selling and shipping small quantities of coal almost daily since the strike began, securing its supplies from some 60,000 tons in storage. This supply has been exhausted, however, and what little coal the company is now sending out comes from the mines of the Susquehanna Coal company at Nanticoke, where small quantities are being brought to the surface and sent to market daily.

The Reading company, according to its sales agents, has not sold any coal since the strike was inaugurated, except in a few exceptional cases where coal taken from stocks on hand were let go to help out certain manufacturing interests on the line and to supply one or two charitable institutions.

On the other hand, reports from the Schuylkill region, where the Reading company's mines are located, state that the shipments of anthracite from that section are daily increasing. Within the past few days 500 cars of hard coal have passed through Reading. It came from the washeries and the storage yards at Landingville and St. Clair.

The washeries established along the Schuylkill river in northern Berks and lower Schuylkill counties are in operation night and day and as high as 100 cars are shipped in a day.

What is considered a significant move on the part of the operators is the return of many mules from pasture to the mines. Hundreds of mine mules were taken to Lancaster and Chester counties soon after the strike began and put out to graze. These are now being shipped back to the coal regions.

DRANK CARBOLIC ACID.

Mrs. John Loraine, living with Mr. and Mrs. Frank Wagner, at 534 West Fourth street, attempted to commit suicide this morning by drinking carbolic acid. The rash act was the result of a family quarrel this morning. Mrs. Loraine sent for her husband, who is a bartender in the Wiebke saloon, about 9 o'clock, and shortly after his arrival she attempted to drink the poison. Mr. Loraine tried to take the bottle away from her and succeeded in doing so before she had taken enough of the drug to cause death. Physicians were hurriedly sent for and after working for some time, succeeded in counteracting the dose. Both Loraine and his wife were painfully burned by the acid during the struggle for possession of the bottle. The woman's mouth is badly burned, but she will recover.

DAY OF REST FOR PRESIDENT

Newbury, N. H., Aug. 29.—A program intended to give President Roosevelt a period of rest and pleasure after nearly a week of hard work in traversing the New England States and delivering a large number of speeches, was before the chief executive today. He passed the night at "The Fells," the summer home of Secretary of State Hay, and was not due to leave there until 10 o'clock today. Then he was going only to Newport, N. H., twenty minutes' ride by train from Newbury, to spend the rest of the day and the night in the great park owned by the late Austin Corbin, of New York. The visit to this park, foremost among the game preserves of the country, was anticipated by the president with much pleasure. He will spend the night at the club house on the park.

GRADING BEGINS SOON.

Early next week the grading for the new interurban line between this city and New Haven will begin. The contract for the work has been let to Stanley Brothers, of Cleveland, experienced railroad constructors, who will place a large force of men at work. Deeds for practically all the right-of-way are now in possession of the Fort Wayne, Van Wert and Lima company.

Mr. and Mrs. W. C. Vell[illegible] [illegible]re [illegible]

FORM A CONGRESS

DISTRICT ORGANIZATION OF TRIBE OF BEN HUR.

WAS PERFECTED HERE TODAY

HUNDREDS OF DELEGATES IN FORT WAYNE.

OBJECT IS PURELY SOCIAL

GATHERING AT SWINNEY PARK THIS EVENING.

This is Ben Hur day in Fort Wayne and several hundred delegates, representing the forty-eight courts of the Tribe of Ben Hur in the district comprising northeastern Indiana, met at the court house assembly room and perfected the organization of the Northeastern Indiana District Fraternal Congress of the Tribe of Ben Hur. The object of the new organization is purely a social one and it is designed merely to bring into closer acquaintance the 3,800 members of the fraternity in this section of the state. Officers were chosen as follows.

Past Chief—John W. Baker, of Columbia City.

Chief—A. S. Coverdale, of Fort Wayne.

Judge—Milton Shedell, of Logansport.

Teacher—Mrs. Alena Williams, of Wabash.

Captain—Will Arnett, of Kokomo.

Guide—C. H. Woolsey, of Kendallville.

Scribe—Phil Diels, of Marion.

K. of T.—U. S. Cress, of Decatur.

K. of I. G.—Mrs. Addie Bley, of Portland.

K. of O. G.—H. C. Eiler, of Jonesboro.

Master of Ceremonies—J. P. McGee, of Elkhart.

Executive Committee—H. S. Vreeland, M. C. Tierney, Frank Kehler and G. W. Ashley, of Fort Wayne; Mrs. M. M. Calvert, of Huntington.

FROM MANY TOWNS.

The delegates in the city today represent the fraternity in many northeastern Indiana towns and some of the cities are very largely represented. Columbia City sent about fifty; Decatur about forty; while Huntington, Wabash, Portland, Kendallville, Kokomo, Marion, Logansport and other towns have good sized delegations here.

The meeting at the court house assembly room was called to order at 11 o'clock today by Major J. E. Miller, chairman of the local committee of arrangements which has been in charge of the preparations for the district meeting. He stated the object of the gathering, and Rev. W. E. Murray, of Churubusco, offered prayer. On behalf of the members of the Tribe of Ben Hur in Fort Wayne Attorney E. V. Harris delivered the address of welcome and his address was a cordial greeting to the members of the order. Attorney O. N. Heaton then delivered the address of welcome on behalf of the city, officiating in the absence of Mayor Berghoff, who expected to speak, but who was compelled to be absent from the city. Past Grand Chief D. E. Carter, of Logansport, who is district deputy, responded for the visitors.

A. S. Coverdale, of this city, was chosen temporary secretary, and the motion to form a district fraternal congress prevailed The chair named C. E. Carter, of Logansport; H. S. Smith, of Columbia City, and W. F Blay, of Portland, as a committee on nominations. While this committee was in session Supreme Scribe F. L Snyder, of Crawfordsville, delivered a brief address upon the tenets of the fraternity. Later the report of the nominating committee was presented and concurred in. This completed the business of the morning session.

This afternoon the delegates and visitors held a meeting with court No. 15 in the Odd Fellows' building, at Wayne and Calhoun streets. Here the degree work was exemplified, a number of candidates being received into membership. The meeting has been largely attended and markedly successful.

PICNIC AT THE PARK.

This evening the visiting delegates, together with local members of the fraternity, will enjoy a gathering at Swinney park and a social program has been prepared for the entertainment of the visitors. The Wayne Tent band will furnish music and an address will be delivered by Rev. Klink, of Columbus Grove, Ohio, who is prominent in the work of the Tribe of Ben Hur.

Twenty-four counties comprise the territory included in the district fraternal congress formed in Fort Wayne today. [illegible] Allen, Huntington, Wabash, Miami, Cass, Howard, Grant, Madison, Jay, Kosciusko, Whitley, Marshall, St. Joseph, Adams, Henry, Wayne, Blackford, Steuben, Fulton and Delaware.

WILL OPEN WEDNESDAY.

Concordia college will open for its annual session on Wednesday next, and within the next few days the young students will be coming into Fort Wayne from every direction. Indications point to a very large attendance for the coming year. The vacation season has been too brief to get the extensive improvements authorized by the recent synod under way, and the erection of the new buildings must be deferred until next year. However, a force of workmen have been engaged for some time in improvements about the grounds, renovating and brightening up the buildings and placing them in shape to receive the young men next week.

LET COUNTY FAIR CONTRACT

E. F. LIEBMAN IS THE SUCCESSFUL BIDDER.

Will Commence Work at Once on New Exposition Building for Fall Exhibition.

This afternoon the executive committee of the Fort Wayne Fair association let to E. F. Liebman the contract for the erection of the new exposition building for the coming county fair. Mr. Liebman's figure was $3,942. No time will be lost in taking up the work. Mr. Liebman left the meeting to go at once to the lumber yards to make the purchase of necessary material, and at 4 o'clock this afternoon the committee with Architect Grindle will go to the driving park to set the stakes for the structure after finally determining upon its precise location.

The bids presented were as follows: E. F. Liebman, $3,942; H. Hilgeman & Bro., $4,569; F. J. Rump, $4,537; J. Griffith, $5,945. The drawings by Architect Alfred Grindle provide for a very handsome building, in pavilion form, 48x105 feet in size and two stories in height. It is of frame, supported upon brick pier foundation. The roof is of shingles and there is a gallery in the upper floor. The wood used in construction is to be Norway pine. There will be four large entrances, and under the terms of the contract the building must be completed by September 27.

Contractors say it will require a force of twenty men, working at top speed, to complete the building within the required time. It is to be used for the manufactures and liberal arts display at the fair, and the exhibits will include furs, dry goods, clothing, pictures, fancy needlework, cookery and other lines of domestic interest. Among the prominent displays here will be an elaborate showing of the work of the children of the state school.

ABOUT THE COURT HOUSE.

In the injunction proceedings brought by Evans et al. against the S. B. Fleming company to restrain the building of a street railway track on East Berry street, Judge Branyan, of the Huntington circuit court, heard the testimony yesterday. The decision of the court will be made some time next week, the matter having been taken under advisement.

Sarah Laboub has been granted a divorce from Julian Laboub. The action was commenced several months ago.

County Assessor Eggemann went to Monroeville at noon today. His trip is of the Sherlock Holmes type and when he returns the assessment rolls of the county are expected to be fattened to a considerable extent.

The county commissioners will be in session again tomorrow for the transaction of miscellaneous business only. The new term will commence next Monday in reality, but as a fact there will be only an informal session that day on account of it being a holiday. The regular order will be taken up on Tuesday when liquor licenses will be considered.

RECRUITS COME SLOWLY.

Recruits for the United States navy come very slowly at the recruiting station opened in Fort Wayne this week, eight being the total number secured to date. William Henry Wraight, of Ceese, was accepted this morning as a landsman for training. [illegible] Fort Wayne [illegible] office will close tomo[illegible] [illegible] o'clock and the [illegible]

The Rurode DRY GOODS CO.

YOUR ATTENTION

Is invited to our display of new and seasonable merchandise. Every nook and corner of the store is attractive with bright new goods for Autumn, and more coming every day. We are enthusiastic about our selections and have never offered better values.

In Dress Goods

We are showing all the most wanted fabrics. All the stylish weaves. The correct shades. No matter what your taste may be this dress goods stock of ours can please you in style, quality and price.

Among the Latest Arrivals

Will be found a superb display of fashion's latest fancies in

Dress Trimmings, Laces and Garnitures

The prevailing styles of dress goods suggest a liberal use of trimmings. We have anticipated the demand by buying liberally the newest and most fashionable designs in silk applique, silk galoons, silk ornaments, spangled galoons and nets, and dainty laces of every sort Let us show them to you.

The RURODE DRY GOODS Co.

If You Will Look Closely
Into the matter of Paints, the evidence that we can submit to your better judgment will cause you to strongly Favor Pure **B.P.S.** The Best Paint Sold.

A call at our store will convince you that you can paint your house for less money with B. P. S. than any other paint on the market.

IF A BETTER PAINT COULD B E MADE WE WOULD SELL IT.

F. M. SMITH & CO.

THE ALLEN COUNTY LOAN AND SAVINGS ASSOCIATION. Opposite Postoffice.

PAYS 5 Per cent Interest on Stock LOANS MONEY PAYS 5 per cent. Interest on Stock. LOANS MONEY. Assets $600,000

DR. S. H. HAVICE.....

Practice limited to diseases of EYE, EAR, NOSE AND THROAT 26 W. WAYNE ST. GLASSES ADJUSTED.

Office hours from 8 to 12—1 to 4 p m Office phone 252; residence, 1117

Fort Wayne Trust Co.

CAPITAL $200,000.00

CORNER COURT AND MAIN STS

Pays 3 per cent. interest on certificate and book deposits of $1.00 and upwards.

Loans money on farm and city real estate at a low rate of interest and on easy payments.

OFFICERS:

Henry C. Paul, President.
Samuel M. Foster, Vice President.
Andrew Hoffman, 2d Vice President
Charles A. Wilding, Secretary.
E. H. McDonald, Ass't. Secretary.

DIRECTORS:

Samuel M. Foster, Andrew E. Hoffman, Charles S. Bash, John C. Peters, George W. Pixley, William J. Vesey, William E. Mossman, Louis Fox, Henry C. Paul, John B. Renz, Charles A. Wilding, David Studebaker.

—THE—
Citizens Trust Company,
Cor. Berry and Clinton Sts.
CAPITAL $200,000.00.
3 Per Cent. Interest Paid on Deposits.....

One Dollar

—AND UP—

LOANS—Made on farm and city property at low rates.

TOO LATE FOR CLASSIFICATION.

WANTED—A complexion grows fairer daily using Satin Skin Cream and Satin Skin Powder Best for you best made. 25c.

U. S. Stamps

New goods of all kinds, the best that has ever been given, are constantly arriving at the stamp store.

The imported china and domestic novelties for the circular page are the best ever offered. See them at store, 140 Calhoun street.

MISS ..FLICK..

Florist.

207-209 West Berry St.

New features at Patterson's sale every day.

MONEY TO LOAN

On Real Estate or Personal Security. C. F. Pfeiffer, Rooms 6-7 Bass Block. tf

Band concert afternoon and evening at Swinney Park Labor Day. 28t3

Do you need an "Inverness?" Buy it of Patterson.

The Evening Sentinel.

THURSDAY, AUG. 28, 1902.

OUR TELEPHONES.

Editorial Rooms..... 650
Business Office..... 173

THE WEATHER.

Chicago, Aug. 28.—Forecast for Indiana: Generally fair tonight and Friday; warmer Friday; winds shifting to southerly.

THE TEMPERATURE.

The temperature today as recorded at the gas office was as follows:

	Degrees.
6 a. m.....	58
7 a. m.....	60
8 a. m.....	64
9 a. m.....	68
10 a. m.....	73
11 a. m.....	74
12 m.....	78
1 p. m.....	82
2 p. m.....	82

LOCAL LINES.

M. J. Blitz has gone to Clear Lake to spend a few days.

Frank Johnson, of Toledo, is visiting friends in the city.

Miss Della McClure is convalescing from an extended illness.

Lawrence Berghoff has gone to Chicago for a few days' visit.

Ben Bennett is entertaining his cousin, Alva Baker, of Decatur.

Miss Sallie Davis has returned from a three months' visit in Iowa.

Dr. N. O. Smith, of Hoagland, is visiting his sister, Mrs. E E. Morris.

Miss Florence Jones has gone to Toledo to visit friends for a few days.

The Blues will play in Tipton next Sunday instead of at Warren, as previously announced.

Mrs. Robert Muller left last evening for Minneapolis to visit her mother, who is seriously ill.

Mrs Losen Stahl and daughter, Hester, of Carey, Ohio, are guests of Mrs L. L. Miller, of West DeWald street.

Mrs Moran, who was operated on a week ago at St. Joseph hospital by Dr. W. H. Myers, is convalescing rapidly.

Miss Anna Brandt has returned to her home near Huntington, after a visit with Miss Millie Brase, of 19 DuBois street

The Misses Anna and Marie Keever, of Harrisburg, Pa., are guests of Mr. and Mrs. Charles Troxell, of East Wayne street.

Marion Leader: "Mrs. Lewis Clarkson, of Fort Wayne, has returned to her home after a visit with friends in this city."

Mrs. B. R. Evory, of Marion, has returned home after a week's visit with her sister, Mrs. L. J. Geiss, 914 West Jefferson street.

Miss Elizabeth Prather, who has been the guest of the Misses Bledsoe, of Columbia avenue, left for her home in Kansas this morning.

Mesdames Mary Manning and William Fry have returned from Chicago, where they were visiting Mrs Fry's brother, John Mailey, who is working in railway shops.

TOILET SOAPS AT WHOLESALE PRICES.

Just placed on sale 50 gross of Toilet Soaps, consisting of Castile, Turkish Bath, Palm and many other good brands. These goods are manufactured by the Eureka Soap Co., of Cincinnati, Ohio, and usually sell at 5c and 10c per cake.

Starting today we offer them to our customers at the reduced price of 4c cake, or 3 for 10c

This is a genuine snap.

WHITE FRUIT HOUSE.

Two more days of Patterson's great half-off sale.

CHOICE WAX LEMONS REDUCED TO 12½C DOZEN.

Car Sweetheart Watermelons received this morning, 12c each.

Home-grown Grapes, 4c lb.

Michigan Nutmeg Melons, 4c and 7c.

Fancy Jersey Sweet Potatoes, 35c peck

Best Home-grown Potatoes, 40c bushel.

Large Sour Pickles, 9c doz.

No advance on Granulated Sugar, 10 lbs., 45c; 25 lbs., $1.15.

Best Chipped Beef, 22c lb.

Fancy Sliced Bacon, 19c lb

WHITE FRUIT HOUSE

Foster Furniture Co. close tomorrow at 1 p. m., to give their help the usual weekly half-holiday during July and August.

AT THE CENTRAL GROCERY.

Michigan Freestone Peaches, 90c bushel.

Fancy Peaches, 12½c and 20c basket.

Michigan Plums, $1.60 bushel.

Smooth Red Ripe Tomatoes, 50c bushel.

Jersey Sweet Potatoes, 30c peck.

Large Spanish Onions, 5c lb.

Fancy Wax Lemons, 15c doz.

FREIBURGER & MICHEL.

IN JUSTICES' COURTS.

John A. Scott swore to a warrant yesterday against Frank Chapman in surety of the peace proceedings before Justice Bullermann. The hearing began this afternoon.

At 2 o'clock the case was not ready for hearing and it was continued until Saturday.

Benjamin F. Mowery, of Aboit township, charges that Morris Meyer, a West Main street merchant, was guilty of provoke and he asked Justice Bullermann this morning to punish him. The case was set for hearing tomorrow.

A warrant was issued by Justice Huser this morning for the arrest of Joe Brown, a painter, for neglect of his family. The affidavit was signed by Humane Officer Schlaudroff.

A warrant was served on Lewis Mertz and Charles Digtz, proprietor and bartender of a grocery saloon on South Calhoun street, on a charge of selling and keeping open on Sunday. The accuser is Ambrose Strobel, who has had some trouble with Mertz.

ABOUT THE COURT HOUSE.

The courts were still occupied today with the Edmunds vs. Marriotte case before Judge Aiken and the Berry street injunction case before Judge Branyan, special judge.

DEATHS AND FUNERALS.

KABISCH.

Rudolph Kabisch, for many years a resident of this city, died last evening at 8:30 at his residence, 212G Fairfield avenue, after an extended illness from Brights disease. Mr. Kabisch has been ill since last February and about a month ago was taken to Rome City with the hope that his health would be benefited. He was brought home two weeks ago, and has been confined to his bed ever since.

Mr. Kabisch was born in Zeitz, Saxony, August 29, 1836, and came to the United States in 1854, removing soon afterward to this city. He entered the employ of Fred Eckert, founder of the Eckert Packing company, where he remained twenty years, afterward embarking in business with his son. A wife and six children, all of them residents of this city, survive him. They are Fred C., John H and Rudolph Kabisch, Mrs. George Schwartz and Misses Katherine and Jeanette Kabisch

Funeral services will be held Sunday afternoon at 1 30 from the home and half an hour later at St. John's Evangelical Lutheran church. Rev. H. P. Dannecker will conduct the services.

FUNERAL ANNOUNCEMENTS.

Ottenweller—The funeral of Mrs. Mary Ottenweller will take place Saturday morning at 9 o'clock, from St Joseph's Catholic church at Hesse Cassel. Rev. Father Benzinger will officiate.

Hamilton—Funeral services of Mrs Catherine J. Hamilton will be held from the residence, 430 Madison street, Friday afternoon.

FINGER NAIL TORN OFF.

O. C McDonald, of 1425 North Calhoun street, had the finger nail of the third finger of his right hand ground off today while making some repairs to his bicycle. Mr. McDonald's finger was caught in the sprocket wheel, and besides losing the nail, the member was badly mangled Dr. Stults dressed the injury.

WILL SEE WHO'S BEST.

There are quite a number of interesting contest played at the golf links about which the outside world hears little, and there is much friendly rivalry between individuals and teams as to who is the best. Messrs W. W. Todd and William Geiger have long maintained that they could show Messrs. Herbert Bond and Jacob Koontz how the great game is played, and vice versa. Next Sunday the four gentlemen will contest to finally settle the matter, and the outcome will be awaited with bated breath by the world at large.

LOCAL LINES.

Miss Effie Sherrick, of Lima, Ohio, is visiting Miss Verna Askins, of 416 West DeWald street.

Rev. H. L. Morey, of Ypsilanti, Mich, is in the city for a few days' visit with S. A. Burrowes. Rev. Morey is a Presbyterian evangelist, and held a series of wonderfully successful meetings here about thirty-five years ago.

Mr. and Mrs. James Palmer announce the approaching marriage of their daughter, Miss Agnes Alice, to Charles M. A. Hausbach, a machinist of the Wabash shop, a son of Mr. and Mrs. M. Hausbach. The wedding will occur September 11 at St. Patrick's church at 9 a. m. The couple will go east on a wedding trip and will be at home after September 25 at 141 East Smith street.

Mrs. Durstine and daughter, Miss Claribel Durstine, a teacher in the Cleveland School of Art, are guests of Mrs. Lem R. Hartman. Mrs. Fred Hartman, who has been visiting her parents in Cleveland, returns home tomorrow.

Ralph Yarnelle has returned from a ten days' visit at Winona.

Mr. and Mrs R. E. Doty have gone to Alanson, Mich., to be absent some time.

L. D. Richards, of 418 West DeWald street, who has been seriously ill, is improving.

Mr. and Mrs. F. W. Hoffman, of Glandorf, Ohio, are visiting in the city for a few days.

James Sollett and daughter, Miss Abba, of Sonett, Ill, are guests of Dr. and Mrs Bowen

Herbert Erickson, the Shamrock pitcher, is ill from typhoid fever. The case is a mild one.

Mrs H. S. Wills has left for a month's visit with relatives in Iowa and Missouri. She was accompanied as far as Chicago by Mr. Wills.

The meeting of the young men's society of the First Presbyterian church, to have been held this evening, has been postponed one week.

Lent Williamson, of Bluffton, was in the city a few hours this afternoon. He is en route home from Odon, where he spent several weeks.

NOTES OF THE DAY.

During the South African war 1,400 Germans are said to have fought against the British.

The Brazilian coffee crop for the year ending June 30, 1902, amounted to about 10,000,000 bags.

Burglars, footpads, light-fingered gentry and other undesirables are unpleasantly numerous in Johannesburg.

A trust of landlords, with a capital of $500,000, is proposed as a means of crushing the United Irish League

The government of Ireland is one of the most important and far and away the most difficult of ministerial posts.

Mrs. Bennett, Rochlands, near Castlebar, Ireland, who was already the mother of eighteen children has given birth to triplets.

Experiments are to be made by the Russian government in the planting of Indian rubber trees on the coast of the Black sea.

At Gornergrat, on the Zermatt mountain railway, stands the highest postoffice in Europe. It is over 9,000 feet above sea level.

Ben Hur band concert and social at Swinney Park Friday evening. All invited.

Buy your full dress suit or tuxedo of Patterson.

Band concert afternoon and evening at Swinney Park Labor Day. 28t3

Mrs. Hugh Cleland, of Chicago, is visiting her mother, Mrs. Ed. Driscoll, in this city.

Balloon ascension at Swinney Park Labor Day. 28t3

Try The Sentinel Want Column.

Why Do You Sub to a Daily Life of Suffering?

Paine's Celery Compound

CURES

Summer Dyspepsia, Indigestion and Stomach Troubles.

The tortures and evils of summer dyspepsia and indigestion are experienced by thousands at this time. The dyspeptic's train of evils may be enumerated as follows: Feelings of dizziness, languor, nervousness, sleeplessness, headache, distension of the stomach, loss of flesh, difficult breathing, and the action of the heart is seriously affected.

All forms of dyspepsia are quickly banished by the use of Paine's Celery Compound. The use of this marvelous medicine allays the inflammation of the nerves centered about the stomach; it opens up the sewers of the body and removes all waste matter; it cleanses the blood; it makes new nerve fibre; it restores digestive power, and promotes bodily strength and activity. Mr. Fred Ross, Clarendon, Iowa, briefly writes about his happy experience with Paine's Celery Compound as follows:

"It gives me great pleasure to testify to the merits of Paine's Celery Compound. I can candidly and honestly say it is the best medicine in the world. Two years ago I was suffering from indigestion and nervousness, and was so run down that I could hardly walk without help. I used two bottles of Paine's Celery Compound and got better almost from the first dose, and have had no use for medicine since. I was completely cured"

TOO LATE FOR CLASSIFICATION.

WANTED—A young lady thoroughly understanding the installing and handling of filing system, desires a position with a large firm or corporation. Experienced, competent References. Address P. O. box 364, city. 28t2

CLOSING OUT SALE NOW ON

$35,000 00 worth of Watches, Clocks, Jewelry, Diamonds, Cut Glassware, Solid Gold Rings, Silverware, Optical Goods, The entire stock to be closed out in order to go into the manufacturing and wholesale business.

Ladies' or Gents' Gold Watches reduced from $20 00 and $22.00 to $12.00 and $14.00.

Chains that retail $3.75 to $5.00, your choice only $2.00. Over fifty styles.

Solid Gold Rings reduced from $5.00 to $3 00.

Our line of $8 00 to $10 00 now go at $5.00 to $6.00.

Beautiful line of Rings, $1 00 up Baby Solid Gold Rings, now 25 to 35 cents, former price 75c and $1 00.

Ladies' Brooch Pins or Cuff Buttons from $3.50 and $4.00, now $1 25 and $1 50. Over 200 styles to select from. Elegant line 75 cents up. In fact, every article in our entire stock is offered at a great bargain.

J. L. SIEVERT

812 Calhoun Street. One Door South of Wolf & Dessau

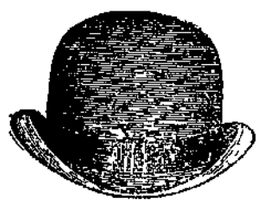

We Set the Pace . . .

IN SHOWING THE LATEST AND NOBBIEST BLOCKS OF GENTLEMEN'S HEADWEAR WE Certainly lead the procession.

Our stock fairly bristles with the newest. The SORENTO and MONTE CARLO Hats have taken the town by storm.

F. H. BOHNE & BRO., 824 and 141 Calhoun St.

AGENTS FOR KNOX HATS.

--SHERWIN-WILLIAMS

MIXED PAINT

Is the Most Durable and Economical Paint Made.

S. W. P.

Won't Crack, Chalk or Peel. A gallon covers 600 square feet.

Buy it of

C. C. Schlatter & Company

BUILDERS' HARDWARE.

202-204-206 East Columbia Street.

FALL OPENING DUNLAP HATS

They are here in all their varied colors and shapes. Never before were styles so attractive. We have a comple line . . . .

Every man needs a fall hat and every man in Fort Wayne is cordially invited to call and inspect the great DUNLAP styles . .

GOLDEN, THE HATTER

Corner Calhoun and Berry Streets.

It's a good thing LAVIN have

Honestly Made Wheelbarrows

Can always be depended up bring an honest price. Paying tle more than you pay for unre barrows will give you many the service of the other sort. BUCKEYE DUMP BARROW, wood wheel, for $1.50 is a mar cheapness. We sell the same with iron wheel for $1.75. I are looking for the very best would recommend our CLI GARDEN BARROW at $2.75. STONE BARROWS for $3.50. of these WHEELBARROWS worth 100 cents on the dollar; in fact each piece of Hardware or T Furnishings we sell bears the stamp of honest value, and buying means satisfaction that is o . of a question with cheaper goods.

BOTH PHONES 140 LAVIN UP-TO-DATE

ING
R

lair with
ɔos of
ɔura
AP

ıgs of CUTICURA
of emollient skin
nt at once stops
ves crusts, scales,
irritated, itching
s the hair follicles,
with energy and
nakes the hair grow
nolesome, healthy
e fails.

'reatment

, consisting of CUT-
use the skin of crusts
e thickened cuticle;
c.), to instantly allay
and irritation, and
TICURA RESOLVENT
cleanse the blood.
ENT · PILLS (Chocolate
asteless, odorless, eco-
the celebrated liquid
as well as for all other
nour cures. In screw-
) doses, price 25c.
. British Depot: 27-28,
rench Depot, 5 Rue de la
AND CHEM. CORP., Props.

5 $25

$75

)0

ou may want—at a
on better TERMS
any other concern

ıs on furniture,
wagons, buggies
curity.
s to make loans to
mporarily embar-
ıe money at once.
left in your pos-
ıave the use of the
the security. It is
as we require but
monthly payments

payment plan the
cents, 51 cents, 90
you the FULL
noney asked for.
m out in advance.
ness is strictly
NFIDENTIAL.
AKE—but call on
loan, it will be to
e will surely save

ORROW FROM US.
rou full particulars
f making loans on
ce. We have plenty
ou all about it and
information.

AGE LOAN CO.,
upstairs; Home 'phone
en Saturday evenings

)F WATER

ɔure fresh milk in
ır Vienna Bread.

ER'S
NA
D

an any other bread

r at the

BAKERY,
'ashington Blvd.

ılson
219 West Wayne St.

JAYNE.
DISEASES OF THE
SE AND THROAT.
DJUSTED.

IONAL.

WHERY,
D SURGEON.
, new number 896
Street,
of Women.
to hours, 9 a. m.
to 8 p. m.

WILL BE A BIG CELEBRATION

LABOR DAY OUTLOOK IS MOST AUSPICIOUS.

Committees Have Done More Work Than Ever Before—Era of Good Feeling Prevails.

Union labor in Fort Wayne is confidently anticipating a great celebration of Labor day next Monday. The committee appointed by the Fort Wayne Federation of Labor to arrange for the celebration has held its final meeting and the work done by the several sub-committees is much in excess of that of any previous year.

It illustrates, also, the general good will existing between the merchants of Fort Wayne and the labor unions, for the business men never before manifested such willingness to co-operate in the celebration. All the furniture houses, all the retail clothing stores, all the gents' furnishing establishments, all the wholesale and retail hardware stores, all the boot and shoe stores, the wholesale grocers and other lines of business will be closed all day. The Retail Grocers' association members will close their places of business at 9 a. m.

The expression of good feeling is very gratifying to all concerned. There will be a general good time at Swinney park and everybody is invited to participate.

HANNA MAY DEFEAT PARTY.

Columbus, O., Aug. 29.—Senator Hanna's declaration in favor of perpetual franchises for street railways and his advocacy of the insertion of some provision to this effect in the new municipal code have caused consternation among the members of the legislature and among republican leaders generally. With both Ohio senators heavily interested in street railway properties and urging the adoption of a plan by which their franchise will become permanent republican politicians see danger ahead in the fall campaign.

Governor Nash is strongly opposed to the Hanna plan. He favors granting franchises for periods of twenty-five years.

State Chairman Dick is worried over Hanna's position and to a federal officeholder he predicted yesterday that it would cost the party thousands of votes. The republican legislators with one or two exceptions will join with the democrats in opposing the measure.

COME TOMORROW

New, first-class pianos are going at very low prices this week at our great clearing sale to make room for fall stock. Buy a piano now and save money. GEORGE JACOBS.

HEADQUARTERS OPENED.

Allen county democrats have opened headquarters in the Saengerbund building, on West Main street, where the county central committee has leased and handsomely furnished a most convenient suite of apartments. The large room formerly used as the county treasurer's office is the general assembly room and the secretary's office is at the rear. On the second floor are the working rooms, fitted with tables, desks and chairs. The assembly room is tastefully decorated in the national colors and portraits of democratic leaders adorn the walls. Much literature has already arrived and more is on the way. The headquarters are in direct charge of Assistant Secretary Ronald Dawson. Chairman Scherer is assuming active direction of the work of the campaign, which will be opened with much vigor within the next few weeks.

BIG CONCENTRATOR BURNS.

Butte, Mont., Aug. 29.—The concentrator of the Montana Ore Purchasing company, better known as the Heinze Concentrator, was totally destroyed by fire last night. The loss is estimated at $100,000, which is covered by $60,000 insurance. It will take about three months to repair the damage and in the meantime fully 400 men employed by the company will be laid off.

POLICE CHIEF HELD UP.

Spokane, Wash., Aug. 29.—Chief of Police Reddy was a passenger on a street car that was held up last night by a highwayman. The car had stopped for a railroad crossing when a masked robber with a revolver in each hand stepped aboard and compelled the conductor to give up his cash. He then commanded the passengers to contribute. Chief Reddy was unarmed and said he was powerless.

ALTAR BOYS' PICNIC.

The altar boys of St. Mary's Catho[illegible] were given a picnic at Robison park yesterday afternoon by Rev. J. H. Oechtering and Rev. Hottenroth. The youngsters made away with quantities of ice cream, candy and other good things and played games of various kinds. The feature of the day was a ball game between the Stars and Victors, the former winning by a score of 9 to 8. As a fitting finale to the day's pleasure the boys were given a ride up the river in the launch.

SAYS OIL WELLS ARE CAPPED

FARMERS KICK ON FORT WAYNE GAS COMPANY.

Complain That Company Leasing Their Lands Doesn't Give Them a Show for Oil.

Several of the farmers living west of this city are complaining of the treatment they receive from the Fort Wayne Gas company, says the Hartford City News. That company has leases on much of the land west of this city and is drilling wells, but it is asserted that when the gas does not show up the wells are capped, although they contain oil.

No. 2 on the Milt Cook farm, which the Fort Wayne company reported as being a duster, was capped in, but not, it is said, before over 75 barrels of the fluid had wasted into the ditches surrounding the territory. The farmers into whose ditches the oil was flowing threatened to prosecute the company if the oil was not kept out and it was not until after the company had become convinced that they meant business that the flow was stopped.

All the farmers in that neighborhood feel certain that oil could be developed but they are powerless, having leased their lands to the Fort Wayne company. The fact that all the gas wells drilled in show oil and that the oil in many cases is so strong that the gas cannot be used would lead one to think that the farmers were right.

FARO IN BANK DEFALCATION.

Aspen, Col., Aug. 29.—Edward Wilson, proprietor of the Abbey club, and Jacob Geis and John Holin, faro dealers at the club, have been arrested on capiases which charge them with aiding and abetting Leonard Dingle, teller of the Aspen bank, who is charged with the defalcation of $44,530 of the bank's money.

It is alleged that Dingle lost the money in play at the Abbey club and that Wilson, Geis and Holin knew that he was gambling with the bank's money. Bail was fixed at $20,000 for each of the three prisoners and in default of bonds they have been lodged in jail.

Wilson claims to hold a receipt for $15,000 returned to the bank and a guarantee signed by Cashier T. G. Lyster. It is understood the district attorney has refused to recognize this compact and insists that the men must be tried.

LOOKING FOR BARTHOLIN.

New York, Aug. 29.—Three Chicago detectives are searching this and neighboring cities for William Bartholin, who is wanted in Chicago in connection with the supposed murder of Minnie Mitchell. It is their theory that the woman was not murdered, but is with Bartholin and that the body found in Chicago was some other person.

FOOT CRUSHED BY SEPARATOR.

Charles Waters, of Washington township, had his foot badly crushed yesterday by having the member run over by a separator. Dr. Duemling dressed the injury, which is very severe. It is thought that the member can be saved.

BIG LAND DEAL IS OFF.

It is now probable that the purchase of the Lutheran college farm at the southwestern edge of the city, which was proposed by Indianapolis capitalists, will not be consummated. The trustees of Concordia college, who are in charge of the property, are willing to sell and a price of $25,000 had been agreed upon. It is now discovered, however, that authority to sell the property can only be conferred by the general synod of the Lutheran church, which meets but once in three years. Its last meeting was held but a month previous to the offer of the Indianapolis men, and under the circumstances there seems no probability that the transfer will be made. It was the intention of the Indianapolis company to plat the farm into lots, construct streets, alleys, sewers and other improvements and place the lots upon the market.

CASTORIA
For Infants and Children.
The Kind You Have Always Bought
Bears the Signature of Chas. H. Fletcher

$142,500.00 WILL BE GIVEN AWAY IN JAN. 1903

TO SMOKERS OF THE

BEST AND LARGEST SELLING BRANDS OF CIGARS IN THE WORLD!

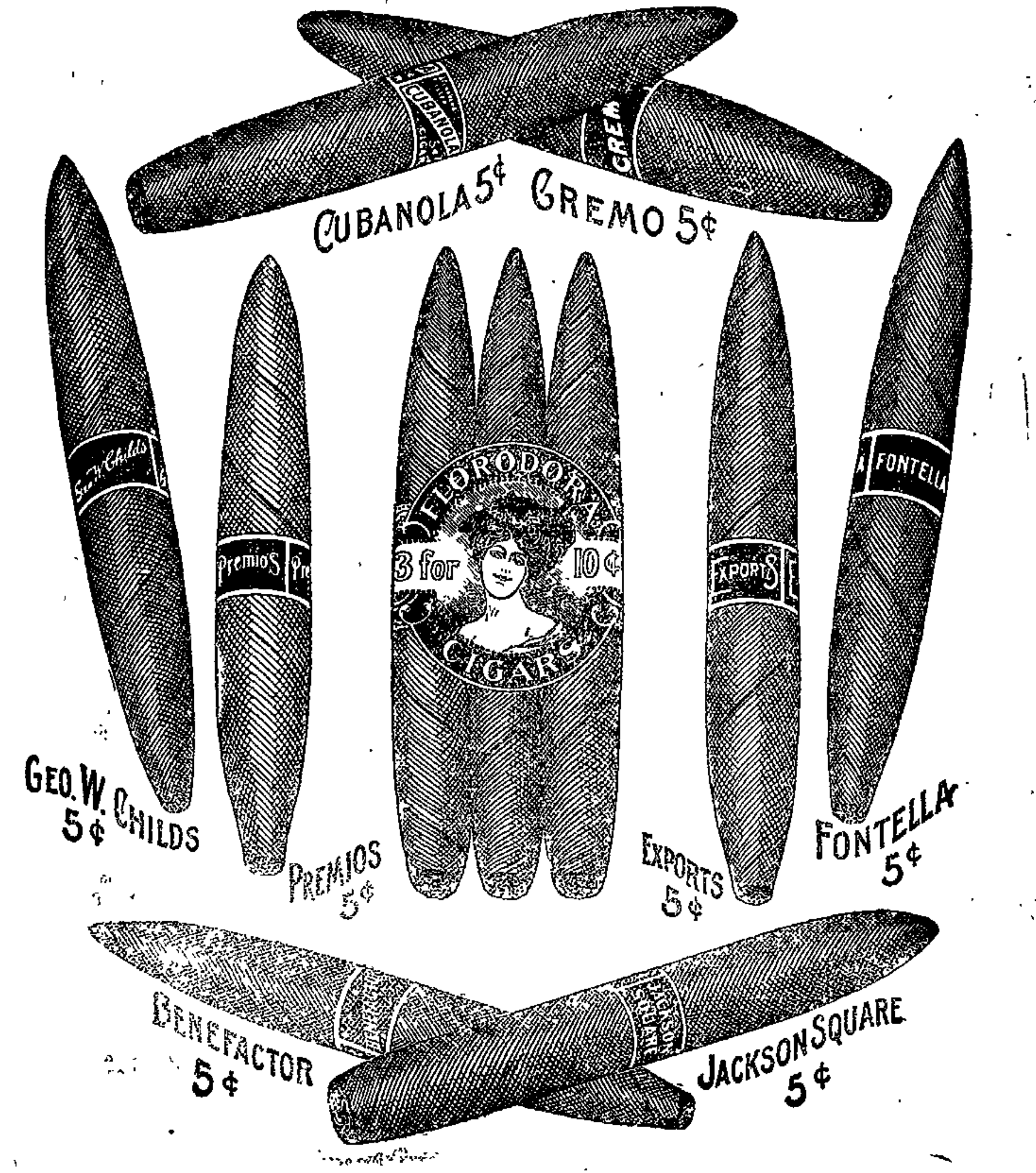

HOW MANY CIGARS will the United States collect Taxes on during the Month of December, 1902?

(Cigars bearing $3.00 per thousand tax)

$142,500.00 will be given in January, 1903, to the persons whose estimates are nearest to the number of cigars on which $3.00 tax per thousand is paid during the month of December, 1902, as shown by the total sales of stamps made by the United States Internal Revenue Department during December, 1902.

Distribution will be made as follows:

To the.....(1) person estimating the closest	$5,000.00 in cash
To the......2 persons whose estimates are next closest..........($2,500.00 each)	5,000.00 "
To the......5 persons whose estimates are next closest..........($1,000.00 each)	5,000.00 "
To the.....10 persons whose estimates are next closest..........($500.00 each)	5,000.00 "
To the.....20 persons whose estimates are next closest..........($250.00 each)	5,000.00 "
To the.....25 persons whose estimates are next closest..........($100.00 each)	2,500.00 "
To the.....50 persons whose estimates are next closest..........($50.00 each)	2,500.00 "
To the....100 persons whose estimates are next closest..........($25.00 each)	2,500.00 "
To the..2,000 persons whose estimates are next closest..........($10.00 each)	20,000.00 "
To the..3,000 persons whose estimates are next closest..........($5.00 each)	15,000.00 "
To the 30,000 persons whose estimates are next closest we will send to each one box of 50 "Cremo" Cigars (value $2.50 per box)	75,000.00
35,213	
35,213 persons	$142,500.00

Every 100 bands from above named cigars will entitle you to four estimates.

(One "Florodora" band counting as two bands from the 5 cent cigars mentioned; and no less than 100 bands will be received at any one time for estimates)

Information which may be of value in making estimates:—the number of Cigars now bearing $3.00 Tax per thousand, for which Stamps were purchased, appears below:

In December, 1900,	467,092,208 Cigars.	In March, 1902,	516,599,027 Cigars.
" December, 1901,	479,312,170 "	" April, 1902,	516,835,163 "
" January, 1902,	496,983,717 "	" May, 1902,	523,035,907 "
" February, 1902,	445,495,483 "		

In case of a tie in estimates, the amount offered will be divided equally among those entitled to it. Distribution of the awards will be made as soon after January 1st, 1903 as the figures are obtainable from the Internal Revenue Department of the United States for December.

Write your full name and Post Office Address plainly on packages containing bands. The Postage, or Express charges on your package must be fully prepaid, in order for your estimate to participate.

All estimates under this offer must be forwarded before December 1st, 1902, to the FLORODORA TAG COMPANY, Jersey City, N. J.

You do not lose the value of your bands. Receipts will be sent you for your bands, and these receipts will be just as good as the bands themselves in securing Presents. One band from "Florodora," or two bands from any of the other Cigars mentioned above, will count in securing Presents the same as one tag from "Star," "Horse Shoe," "Spear Head," "Standard Navy," "Old Peach and Honey" "J. T.," "Master Workman," "Piper Heidsieck," "Jolly Tar," "Boot Jack," "Old Honesty," "Razor," or "Planet" Tobacco; or one "Sweet Caporal" Cigarette Box Front.

Send each estimate on a separate piece of paper, with your name and address plainly written on each. Blank forms for estimates will be mailed upon application.

Illustrated Catalogue of Presents for 1903 and 1904 will be ready for distribution about October 1st, 1902, and will be mailed on receipt of ten cents, or ten tobacco tags, or twenty cigar bands.

Perfect Crown & Bridge Work
The GLOBE SYSTEM of PAINLESS DENTISTRY
GUARANTEED DENTISTRY.
MODERATE PRICES.
812 CALHOUN ST.
OVER SIEVERT'S JEWELRY STORE.
DR. ARCHER, MGR.

REMOVAL!
Dr. J. M. Rosenthal,
DENTIST,
Has moved his office from 72 South Harrison St. to 209 W. Berry, Fisk [illegible]

Girls' Classical School
INDIANAPOLIS, IND.
21st Year opens Sept. 17th. For year book Address
MAY WRIGHT SEWALL, Principal.
THEODORE L. [illegible], Founder.

NewspaperARCHIVE.com

W. H. JOHNSTON, OSTEOPATH

Has moved to his new location, office rooms 24, 25, 26, Bass block over First National bank. Has practiced over two years in Fort Wayne and can give the best references. Licensed by the Indiana State Medical board and registered to treat acute and chronic diseases. The only graduate of American School of Osteopathy, Kirksville, Mo.; practicing in this city and immediate vicinity. Examination free Tuesday and Friday p. m. Home phone, office 1529; residence, 1654. dec4tf

Your Summer Outing.

Unite health, rest, pleasure and comfort on the handsome, luxurious

Steel Steamship MANITOU

(FIRST-CLASS ONLY.)

Exclusively for Passenger Service

Three Sailings Each Week.

Between Chicago, Frankfort, Charlevoix, Petoskey, Harbor Springs, Bay View, Mackinac Island, etc., connecting with all Steamship Lines for Eastern, Canadian and Lake Superior Points.
Descriptive reading matter, giving particulars about the voyage, terms and reservations can be secured by asking local Railroad agent or addressing
JOS. BEROLZHEIM, G. P. A.
Manitou Steamship Company, CHICAGO.

THE
Greatest Household Remedy
Dr. TIZZARD'S
"SEDATINE"

(Trade Mark Registered)

Dentists use it
Physicians prescribe it
Professional Nurses recommend it
Has No Equal for
Rheumatism, Neuralgia, Gout, Wounds, Cuts Bruises, Sprains, Toothache, Earache, Frosted Feet, Burns, Insect Bites and Sore Throat. Will not burn, blister, stain or soil linen.

25 Cents and $1.00 per Bottle
Sold by all leading Druggists everywhere
Manufactured by
Sedatine Manufacturing Co.
PHILADELPHIA, PA.
Carried in stock and sold at
Pellens & Polster, Druggists, Corner Calhoun and Wayne Sts.

Money Advanced.

Salaried People.

The fact that you earn a regular salary and hold a permanent position with a good concern, is sufficient inducement for us to advance you money. We will make you a loan on your own note without an endorser. Private and confidential.
Room 3, Arcade, upstairs.
Open Saturday evening from 7 to 9 o'clock.

First National Bank

Capital, full paid........	$300,000 00
Reserve liability of shareholders...............	300,000 00
Surplus and undivided profits	145,817 86
Total	$745,817 86

Safety deposit boxes for rent at reasonable rates.

The first National Bank organized in the state of Indiana; the eleventh in the United States.

We respectfully solicit a share of your business.

OFFICERS:

J. H. BASS, President.
C. H. WORDEN, Vice President.
H. R. FREEMAN, Cashier.
J. H. ORR, Assistant Cashier.

DIRECTORS:

J H. Bass,	C. A. Wilding,
W. H. Hoffman,	J B. McKim,
John H. Jacobs,	H. Freiburger,
John Dalman,	F S. Hunting,
A B. Trentman,	B. P. Mossman,
F. J. Hayden,	William Geake,
W J. Vesey,	E. F. Yarnelle,
	C. H. Worden.

Mackinac Island

$5.00

ROUND TRIP.

Via WABASH R. R.

—AND—

AUGUST 30, 1902.

On Saturday, August 30th, the Wabash R. R., in connection with the great Steel Passenger Steamer "City of Mackinac" of the D. & C. Line, will sell round trip tickets to Mackinac Island at the low rate of $5.00 for the round trip. Tickets good ten days. State room accommodating two or three persons $2.50 each way. The route is via Detroit and the coast route, and embraces all the points of interest in Lake St. Clair and Lake Huron. This is a delightful outing. Train leaves at 8:36 a. m. State room reserved at the Wabash Ticket Office. 'Phones No. 6.

R. G. THOMPSON,
Passenger and Ticket Agent.

MONEY TO LOAN—Money to loan at 4½ and 5 per cent., with privilege of partial [illegible] Money loaned on personal [illegible] sale. [illegible]

STAY IN CRAWFORDSVILLE.

The headquarters of the Tribe of Ben Hur in Indiana will remain in Crawfordsville and the story that a removal was intended is mere newspaper talk, according to Supreme Scribe Snyder. Mr. Snyder was the guest of the Commercial club last evening at a special meeting called for the purpose of making a bid for locating the headquarters in Fort Wayne, but the fact that Mr. Snyder put a crimp in the hopes of the members of the club of bringing the headquarters here did not in any way interfere with the pleasure of the evening and the assembled business men enjoyed a very pleasant social hour. Mr. Snyder stated that there was a difference between the Ben Hur officers and the tax board, the board placing the Ben Hur funds on the tax duplicate, a thing which was never before done to a fraternal order in Indiana. The case was appealed and the order got relief. Everything is lovely down Crawfordsville way now and the headquarters of the Tribe of Ben Hur will remain in Gen. Lew Wallace's home town.

REMARKABLE CURE OF DYSENTERY.

Mr. J. B. Davis, who resides three miles north of this place has a son fourteen or fifteen years of age who was taken with dysentery last December, and to our knowledge was treated for four or five months by physicians of splendid reputation. The boy grew worse all the time and got so he could scarcely walk across the room. About thirty days ago we sold Mr. Davis a 25-cent bottle of Chamberlain's Colic, Cholera and Diarrhoea Remedy on a guarantee. In about a week he came back for a second bottle and stated that his son was a great deal better than he had been since December. The second bottle has cured him of the trouble entirely.—G. E. Nettles & Co., Putnam, Ala. This remedy is for sale by all druggists. 8-14-2m

Balloon ascension at Swinney Park Labor Day. 28t3

PIANO BARGAINS

Don't miss the extraordinary opportunity to procure a first-class piano at an extremely low price at our clearing out sale. Must make room for fall stock that will arrive next week. GEORGE JACOBS.

$1.25.

CEDAR POINT EXCURSION VIA C., H. & D., SUNDAY, SEPT. 7TH, 1902.

Special train of elegant coaches will leave Wabash Depot at 6 a. m. and go through without change of cars. For particulars see bills or call up R. G. Thompson, P. T. A., Wabash Depot, or Home 'phone 313, Bell 'phone 288.
J. C. WINANS, G. T. A.
8-28-11t

Read the People's Store "ad."

MILKMEN

Are generally too late. Mondamin Meadows Dairy Company are the people who deliver before breakfast the purest of milk, the best of cream. 26tf

NO OINTMENT, SALVE OR grease is pleasant to use; for chaps, sores, burns, chafing, tender skin, try Satin-Skin Cream. Dainty, healing. a

DON'T WAIT

Come at once and get your pick of the remaning stock of pianos that are being cleared out at unheard of prices at our big sale. Must make room for fall stock.
GEORGE JACOBS.

10 barbers at the Wayne.

VERY LOW TICKET RATES VIA WABASH R. R., EVERY SUNDAY.

Round Trip Rates to—

Huntington	40c
Andrews	50c
LaGro	55c
Wabash	60c
Peru	75c

Seven fast trains in each direction. See fly bills and time table in all daily newspapers. 22-eod10t

Petoskey and return $5.00, September 4. 20-eod-7t

"ALL WRIGHT-FOR MORE THAN HALF A CENTURY"
WRIGHT'S INDIAN VEGETABLE PILLS
Cure Headache, Constipation. [illegible]

LOCAL LINES.

Miss Kate Fox is visiting friends in Detroit.

Miss Rose Hood is home from a visit in Bryan, Ohio.

Henry and Nate Beadell are in New York city on business.

Mrs. Don. A. Garwood, of Auburn, is visiting in the city.

Mr. and Mrs. Peter Passino are visiting in Joplin, Mo.

Miss Lulu Metzner, of Monroeville, is visiting relatives here.

Miss Carrie Worley, of Kendallville, is visiting in the city.

Miss Ruby Wright, of Kendallville, is visiting Miss Anna Conklin.

Miss Lydia Steger, of Logansport, is visiting Mr. and Mrs. F. A. Klein.

Miss Catherine Morris is entertaining Miss Maude Longdorf, of Roanoke.

Mrs. B. B. Bale has returned home to Hobart, Ind., after a visit in the city.

Miss Julia Minsky has as her guest Miss Georgette Rosen, of Toledo.

Miss Rauner entertained the members of the Fumius club on Tuesday evening.

Mr. and Mrs. Joe Rubin, of Payne, Ohio, are spending a few days in the city.

Mrs. W. M. McKinnie and children have returned from an outing at Bear lake.

Mrs. S. K. Blair and Miss Mamie Blair are home from an outing at Clear lake.

The Misses McGuigans, of New York, and Miss Stoll left today for a visit in Chicago.

Mrs. B. F. Shertzer and son, Robert, have returned from a visit in Ocean Grove, N. Y.

Mrs. M. F. Barbour and sister, Miss McNaughton, have returned from a visit at Winona.

The Misses Eva Erhart and Laura Bixler, of Berne, were guests of Miss Helen Regenauer yesterday.

Charles Hughes entertained a number of young people at a picnic at the Bash farm last evening.

The family of William Glenn is in Upper Sandusky, O., to attend the reunion of the Blackburn family.

The Misses Anna and Marie Keever, of Harrisburg, Pa., are visiting Mr. and Mrs. Charles Troxell.

E. L. Cothrell and family, of Indianapolis, are in the city visiting the families of C. J. Lose and Herbert Shorey.

Decatur Journal: Miss Mayme Brake is in Fort Wayne and will be the guest of Miss Amelia Otten for several days.

Mrs. Tony Heit and daughter, Edna, have returned from a two weeks' visit with Mrs. George Lott, of Indianapolis.

Mrs. L. O. Hushour and daughter Mabel left this morning for Grand Rapids, where they will be the guests of Mr. and Mrs. Gordau.

Columbia City Post: Mrs. Peter Kuttner and children, of Fort Wayne, arrived last evening to spend a few days in this city with relatives.

Decatur Journal: Misses Clara and Marie Boknecht went to Fort Wayne this morning and will visit Mr. and Mrs. D. H. Roth for a short time.

Early in October N. W. Bloom, the funeral director, will remove from his present location on Calhoun street to the Saengerbund building, on West Main street.

The Sunday school of Bethany Presbyterian church will picnic in Hoffman's grove, west of the city, tomorrow. Carriages will leave the church every hour beginning at 8:30 a. m.

Miss Emma Rosenthal went to Chicago today to visit and was accompanied by Joe and Jeanette Brunswick, who have been spending the summer with their grandparents, Mr. and Mrs. E. Rosenthal.

Mrs. Pion, accompanied by her niece, Miss Ella Pion, of this city, will leave today for Chicago. They will be in Chicago several weeks visiting relatives and from there they will go to Milwaukee, Wis.

Warsaw Times: It is announced that the engagement of Miss Lizzie Wagner to Mr. Louis B. Striefling has been broken. The young lady is very well known in this city, while Mr. Striefling is popular in Fort Wayne.

Rev. J. C. Breckenridge, pastor of Bethany Presbyterian church, returned last evening from Winona and will resume services Sunday, with the exception of the evening sermon. The Christian Endeavor service will be at 7 p. m.

Frank Bogash, who has been quite ill from typhoid fever, is reported as being somewhat improved. Dr. W. W. Barnett, who was called home from Bear lake in consultation in Mr. Bogash's case, has returned to the northern summer resort.

New Haven News: Jos. Harlor, who has had charge of the New Haven news stand the past several months has sold his routes to Will B. Stocks. Joe has purchased a barber shop in Fort Wayne and will take charge of his new business Monday.

Edward Holmke yesterday purchased a portion of the vacant lot south of his store building on Calhoun street, near Douglas avenue, from Mrs. Hanna Mansur, of Indianapolis, for $3,000. He will erect a new building on the property. The plat [illegible] by Mr. Helmke is [illegible]

Albert Holsworth, of the Jacobs music house, has gone east for a vacation of two weeks.

Mr. and Mrs. J. E. Rubin, of Payne, Ohio, are in the city, the guests of Mrs. A. E. Bruebach.

Mrs. G. W. Luce, of Waterloo, will arrive tomorrow to be the guest of Mr. and Mrs. Guy J. Gilbert.

C. C. Gilhams, republican nominee for congress, left the city this morning for Zulu to attend a soldiers' reunion.

Miss Bessie Wannamaker, who has been the guest of friends in the city for some weeks, leaves this evening for her home in New York.

Mrs. M. L. Snyder, of Fredericktown, Ohio, will arrive in the city this evening for a visit with her daughter, Mrs. Hugh M. Beaver.

One More Week

We have decided to continue our great August Clearance Sale for one more week. We have never marked shoes as low as now and we are positive the people will come in crowds next week. Don't forget it, one more week of great bargain shoe selling.
S. B. THING & CO.,
624 CALHOUN ST.,
Large Red Boot.
H. B. TOBEY, Manager.

Get ready to go to Petoskey on G. R. & I. Annual Excursion Sept. 4. Round trip $5.00. 20-eod-7t.

FOR SALE.

A good second-hand upright piano, on easy payments; an old-style organ at $6.50.
GUY CONKLIN,
25t6 1112 Calhoun, opp. Cathedral.

G. R. & I. Annual Excursion to Petoskey Thursday, Sept. 4. Round trip $5.00, good 10 days. Make your arrangements to go. 20-eod-7t

Read the People's Store "ad."

WABASH R. R.
SPECIAL LABOR DAY RATES.
MONDAY, SEPT. 1ST.

On Labor day the Wabash will run a special train to Peru, leaving Fort Wayne at 9:00 a. m., and making all local stops. Round trip rates at marvelous reductions, viz.: to Huntington, 40c; Andrews, 50c; Lagro, 55c; Wabash, 60c, and Peru, 75c. Tickets will be honored on all regular and special trains on this date. There will be a monster celebration at Wabash. Both phones No. 6. 27t5

Annual Excursion to Petoskey Thursday, Sept. 4, via G. R. & I. Round trip $5.00. 20-eod-7t

Balloon ascension at Swinney Park Labor Day. 28t3

ANNUAL EXCURSION TO PETOSKEY.

September 4, G. R. & I. gives excursion from Richmond to Fort Wayne to Petoskey $5.00, Mackinac Island $6.00, good 10 days. It is a fine opportunity to visit this famous resort region. Any G. R. & I. agent will give you full information, or address C. L. Lockwood, G. P. A., Grand Rapids, Mich. 20-eod-7t

Mrs. John E. Housh leaves Sunday morning for Chicago, where she will reside in the future. Her husband now has a lucrative position in the printing department of the University of Chicago.

Heat Exhaustion.

Thousands of people, every summer, get into a condition so unhealthy that any over-exertion on a hot day brings on faintness, and, in some cases, absolute collapse. BLOOD WINE immediately relieves such a condition, tones up the whole system, and, by aiding the digestion, builds up a strength capable of resisting heat. For sale by

PELLENS & POLSTER, DRUGGISTS.

FOR SALE.

FOR SALE—If you need money, read ad. on second page, first column. 7-30-tf

FOR SALE—5-room cottage on Indiana for 1,400. Louis F. Curdes, Pixley-Long block. 2-28-tf

FOR SALE—Fine 6-room cottage, ⅓ lot, on South Harrison, $2,200.00. Louis F. Curdes, Pixley-Long block. 2-28-tf

FOR SALE—Cottage and 30-foot lot on East Wayne street, $950. W. E. Doud, over Old National bank. 7-tf

FOR SALE—Cheap, new Edison phonograph, with forty-two records. For particulars, address Phonograph, care Sentinel. 6-4-tf

FOR SALE—South Calhoun street, midway between DeWald and Creighton, 20 feet east front, $1,400. Henry M. Williams. 8-1-tf

FOR SALE—On South Calhoun, east front, between Woodland avenue and Pontiac, 20-foot business lot, $1,200. Henry M. Williams. 8-1-tf

FOR SALE—Good farm, 85 acres, 7½ miles out, $4,000; 314 acres, near electric car line, $27 per acre; 160 acres, $6,500; 40 acres, $1,250; possession given at once. G. DeArmitt, No. 1408 Clinton street, Fort Wayne, Ind., one square north of Pennsylvania R. R. jy29-w1t-d1m

FOR SALE—Two well bred Llewellen pups, 9 months old. Inquire at 917 Monroe St. 8-26-tf

FOR SALE—Restaurant; centrally located, doing good business. S. H. W., care Sentinel. 29t2

FOR SALE—Eight-room new house, with all improvements, furnace in cellar, and new barn, at 1122 Columbia ave. Inquire at same. 29-6t

FOR SALE — White Wyandotte youngsters that will surely make prize winners. My record at last Fort Wayne show is proof of quality of my stock. I also have few Black Langshan and Buff Rock Cockerels and Mammoth Pekin Ducks; also a good incubator to sell. Farm 3½ miles north on Lima road. L. D. Elliott. A-16-w&s-3w

Out Lots

I now offer the 120 acres on Walton avenue immediately south of the Lutheran college land, price $24,000 for the entire tract, $200 per acre, which will retail out at $400 per acre. Good opportunity to double your money. Terms easy, small payment down, long time on remainder. When we cleared off the very heavy timber on this rich land, many years ago, 900 thrifty young shade trees were left for outlot purposes, all of which are still there and growing. The population of Fort Wayne is steadily increasing and a still more rapid growth is now about to develop.

HENRY M. WILLIAMS.

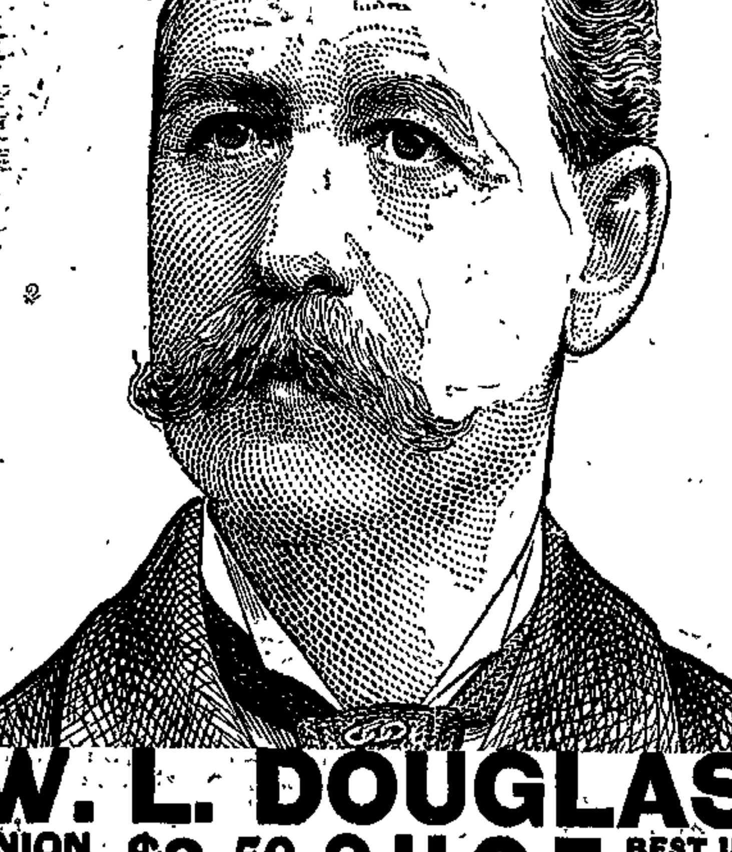

W. L. DOUGLAS
UNION MADE $3.50 SHOE BEST IN THE WORLD.

W. L. Douglas made and sold more men's Goodyear Welt (Hand-Sewed Process) shoes in the first six months of 1902 than any other manufacturer in the world.

$10,000 REWARD will be paid to any one who can disprove this statement.

W. L. Douglas $3.50 shoes are worn by more men in all stations of life than any other make, because they are the only $3.50 shoes that in every way equal those costing $5.00 and $6.00. They are the standard of the world. These are the reasons W. L. Douglas makes and sells more men's $3.50 shoes than any other manufacturer in the world.

Best imported and American leathers, Heyl's Patent Calf, Enamel, Box Calf, Calf, Corona Colt, Vici Kid, Nat'l Kangaroo. BOYS' SHOES, $2; YOUTHS', $1.75. Fast Color Eyelets used.

1899, Total Sales First Six Months, $1,103,820.00
1902, Total Sales First Six Months, $2,340,000.00

Shoes by mail, 25 cents extra. Catalog free. W. L. DOUGLAS, Brockton, Mass.

FORT WAYNE: 80-82 CALHOUN STREET.

WANTED.

WANTED—A girl to do second work. Apply, 1202 West Washington. 8-7-tf

WANTED—An experienced cook. Apply, 1202 West Washington street. 8-13-tf

WANTED—Stark Nursery pays cash weekly if you sell Stark trees, Louisiana, Missouri, Danville, New York. 8-12-tf

WANTED—Ladies and gentlemen for city and country; good salary and commission. Call today, rooms 20-21, upstairs, Arcade. 7-17-tf

WANTED—Dressmaking; shirt waists and lawn dresses a specialty; prices moderate. Call at 1117 Elmwood avenue, Lakeside. 7-25-tf

WANTED—Every man, woman and child to call at the Citizens' Trust company, corner Berry and Clinton, and ask for one of the handsomest banks, furnished to all who desire to save money. Capital, $200,000; interest paid on deposits. 8-tf

WANTED—Cook to go to Rome City, family of two; places in and out of city, also in private families and hotels; good wages; also a position for lady as housekeeper, one that can give good references. Apply at Mrs. Fitzgerald's Employment Office, 38 or 201 West Washington street. 7-18-2m

WANTED—A good, cheap horse clipping machine. Address, X, Sentinel. 28-2t

WANTED—Experienced girls to help on coats. Thieme Bros., 12 West Berry street. 27t3

WANTED—Girl at 29 East Washington; no washing or ironing; desirable place. 29t2

WANTED—A registered pharmacist for work in Fort Wayne. Address, Druggist, care Sentinel. 29t3

WANTED—Situation by experienced bookkeeper or as assistant; competent and best references. Box 8, care Sentinel. 28t2

WANTED—A competent stationary engineer. Answer P. O. box 2007. Age, salary expected; reference and experience had.

WANTED—A young girl for housework, one that can go home at night; no washing, no cooking. Apply, new, 813 Webster street. 8-28-tf

WANTED—Table board by a lady; must be within easy walking distance of postoffice; private family preferred. Address, J., care Sentinel. 8-27-tf

WANTED—Men and women; steady employment; salary $50.00 a month; $3.75 cash security required; light work; call old number 39, W. Washington. Monarch Co. 25t6

WANTED—A young lady thoroughly understanding the installing and handling of filing system, desires a position with a large firm or corporation. Experienced, competent. References. Address P. O. box 364, city. 28t2

WANTED—Men to learn barber trade. Practical training, free work, expert instructions. Eight weeks required. We present tools, pay Saturday wages, guarantee positions. Special inducements to applicants from distance. Write today. Moler Barber College, Chicago, Ills. 12-5-tf

FOR RENT.

FOR RENT—Office rooms. Apply, Dr. G. A. Ross, 624 Calhoun street. 7-28-tf

FOR RENT—If you need money, read ad. on second page, first column. 7-30-tf

FOR RENT—Residence at 1034 West Washington street. Inquire at same. 5-2-tf

FOR RENT—Second floor offices in Arcade, central and convenient, $9 per month for suite of three rooms. 8-1-tf

FOR RENT—A 9-room house; all modern improvements and centrally located. Inquire at 507 W. Main street. 6-27-tf

FOR RENT—Suite or single rooms for rent; nicely furnished, with bath and all conveniences. Call at 420 East Wayne street. 7-1m

FOR RENT—Several desirable houses and business rooms; will be pleased to show on application. W. E. Doud, over Old National bank. 7-tf

FOR RENT—Pleasant, furnished rooms, with board, bath and all modern conveniences; half square east of Calhoun, at 129 East Washington. 6-27-tf

FOR RENT—Lodge room can be had by parties desiring it on either Wednesday or Friday evening at very reasonable price; nice dancing floor in same building to rent on any Saturday afternoon or evening. Telephone 1052, new phone. 10-tf

FOR RENT—Two furnished rooms. Apply 224 Douglas ave.

FOR RENT—One furnished front room. Enquire at 1230 McClellan street. 29t2

FOR RENT—House 6 rooms, 340 Melita street. Inquire 512 Washington boulevard. 8-21tf

FOR RENT—A cottage of five rooms, competely furnished, with boat, $8.00 per week. Inquire of K. C. Larwill, Rome City, Box. 271. 27-3t

FOR RENT—For man and wife or gentlemen, furnished rooms for light housekeeping. Apply old No. 192 or new No. 736 West Superior St. 26t5

FOR RENT—118 Washington boulevard; 76 West Pontiac, modern; store room, 204 West Main; 132 East Berry street, third floor, modern; 504 West Wayne; 1028 Garden street, modern; rooms, 225 and 227 W. Superior street. Schrader & Wilson, Agents. 10-tf

DR. S. H. HAVICE......

Practice limited to diseases of

EYE, EAR, NOSE AND THROAT
26 W. WAYNE ST.
GLASSES FITTED.
Office [illegible]

NewspaperARCHIVE.com

Things We Like Best

Often Disagree With Us

Because we overeat of them. Indigestion follows. But there's a way to escape such consequences. A dose of a good digestant like Kodol will relive you at once. Your stomach is simply too weak to digest what you eat. That's all indigestion is. Kodol digests the food without the stomach's aid. Thus the stomach rests while the body is strengthened by wholesome food. Dieting is unnecessary. Kodol digests any kind of good food. Strengthens and invigorates.

Kodol Makes Rich Red Blood.

Prepared only by E. C. DeWitt & Co., Chicago. The $1 bottle contains 2½ times the 50c. size.

SOLD BY MEYER BROS. & CO., DRUGGISTS.

ALL AFFLICTED with a cough of long standing resulting from la grippe or weak lungs, or hemorhages, should try my cough and lung syrup, an old Indian remedy made of roots and herbs; it has never been known to fail. Call at 27 Fairfield avenue. 16-14-tf

When You Get Into a Tight Place

When your honest calculations prove to be miscalculations and you are unable to meet some obligations promptly, the easiest way out of the difficulty is to come to us and borrow.

It is better to pay a little interest than to allow anyone to form erroneous impressions of your principles.

We do not loan money as a matter of friendship.

We loan as a matter of business.

We loan on various kinds of personal property without removal.

The following is a new weekly payment plan, allowing you fifty weeks in which to pay off your loan.

60c is a weekly payment on a $25.00 loan.

$1.20 is a weekly payment on a $50.00 loan.

$2.40 is a weekly payment on a $100.00 loan.

Other amounts in the same proportion. We also have a monthly and quarterly payment plan. You can pay back that way if you wish.

We also loan on watches, diamonds and all valuables left in pledge.

Absolute secrecy guaranteed.

When you need money come to us.

FORT WAYNE LOAN CO.,

Established 1896. Room 2, second floor, 706 Calhoun St. Opposite Court House.

Home Phone 833.

Dr. Ranke,

FT. WAYNE, IND.

Lau Blk, Calhoun & Washington Sts Rooms 12. Hours 9-12, 1:30-4, 7-8

Practice Limited to Diseases of the

EYE, EAR, NOSE, THROAT.

Glasses Adjusted.

Good Soap

The more good soap you use this kind of weather the better you feel. It keeps the pores open, the skin clean and the body cool.

We offer Dr. Brook's Toilet Soap as a Pure Toilet Article, most desirable in hardness, odor and soapy consistency.

3 bars in box, 25 cents.

We handle all well-known Toilet, Bath and Medicinal Soaps.

Ranke & Nussbaum,

Pharmacists, 88 Calhoun St.

Telephone. Our messenger delivers promptly.

..Troy Laundry..

Our process is the very latest, up-to-date, and we are always the first to adopt the new devices for improving our methods and grade of finished work. If not a patron already, try us and be convinced. Both 'phones, 160. 18 and 20 Pearl street.

F. L. JONES & CO., PROPS.

BURGLARY INSURANCE.

Banks, Stores, Residences Insured Against Burglary or Theft.

We Will Bond You

SURETY BONDS, FIDELITY, CONTRACT, JUDICIAL.

Judicial Bonds Executed Without Delay.

THE UNITED STATES FIDELITY AND GUARANTY COMPANY.

Home Office, Baltimore, Md. Paid Up Capital, $1,500,000.00 Correspondence Solicited.

GREGG DAY Gen'l Agt. 17-19

TRACTION CRANE

PENNSYLVANIA INSTALLING ONE AT EAST SHOPS.

FIRST OF KIND IN THE CITY

WILL MOVE OFF RAPIDLY WITH TWELVE TON WEIGHT.

ELECTRICIANS' FIELD DAY

COMMITTEES NAMED AND PROGRAM OUTLINED.

The big locomotive crane referred to in these columns some weeks ago arrived at the east shops of the Pennsylvania yesterday and is now being "connected up" and made ready for operation. It was built by the Industrial works, Bay City, Mich., and is the first of its kind to reach Fort Wayne. This crane has a capacity of fifteen tons at a radius of twelve feet, five tons at a radius of twenty-five feet and three and a half tons at a radius of thirty-eight feet. That is, it can reach out and pick up a piece of iron or timber at right angles, swing it around until it hangs over the center of the tracks and then move away with it at the rate of six miles an hour. It has its own propelling and hoisting power, and while intended for handling steel under frames, trucks, bolsters and other parts of cars in the erecting department at the shops, it could be run out on the tracks and used for other purposes. This machine will wonderfully facilitate car building at the east shops, performing in a moment a task that is now performed, to use the expression of an attache of the car department, "by main strength and awkwardness" at considerable loss of time.

COMMITTEES NAMED.

The Fort Wayne Electric Relief union held a meeting yesterday and further arranged for the seventh annual field day, which event takes place at the Driving park Saturday afternoon, Sept. 13. The athletic events will be a mile bicycle race, three-mile handicap bicycle race, two-mile bicycle race, high jump, 100-yard foot race, 220-yard foot race, one-fourth mile running race, one-half mile relay running race, tug-of-war, standing jump and running broad jump. The following will be the officers of the day and the committees:

President of the day—J. J. Wood.

Vice president—F. S. Hunting.

Executive committee—M. S. Willson, chairman; E. A. Barnes, H. P. Broughton, F. Kiefhaber, L. P. Strong, J. H. Evans, F. R. Davis, C. F. Hitzeman, W. F. Melching, A. L. Hadley, R. F. Harding, H. E. Crane, H. Templar, J. Schwartzkopf, H. C. Beers.

Committee on transportation—H. Templar, chairman; G. Hobrock, C. F. Hitzeman, Ed Kohlmeyer, E. W. Collins, N. Hoffman, William Reehling.

Committee on program—J. Schwartzkopf, chairman; J. H. Fehrer, Eugene Pauley, William Brannan, George Kayser, W. Martin.

Committee on sports—W. F. Melching, chairman; A. L. Hadley, William Wurtle, F. R. Davis, Charles Raquet, George Heger, Clark Orr, H. Harper, Ed S. Hicks, H. Aumann.

Printing committee—F. R. Davis, chairman; Ed Buck.

Music committee—Harry Beers, chairman; Ed S. Hicks, A. C. Hobrock, Herman Witte, Charles Egg.

Committee on grounds—A. C. Hobrock, chairman; C. F. Hitzeman, William Donnell, Link Johnson, Phil Rentchler, S. B. Elliott.

Announcer—William Wurtle.

Starter—Ray Woodhull.

Referee—F. C. Blanchard.

Clerk—J. H. Haberly.

Handicappers—E. A. Barnes, J. B. Mills, Bert Olds, George Keplinger, W. E. Heller.

Timers—A. A. Serva, Nelson Richey, W. Shultz, John Moring, George Knoll.

Judges—W. H. Crighton, J. C. Mulford, E. McLaughlin, Harry Beers, John J. Bauer.

WEEK-END EXCURSION.

The Pennsylvania and the Nickel Plate will each give a week-end excursion to Chicago one week from tomorrow, Sept. 6, at the rate of $2 for the round trip. This date is selected because it is believed that it is a season when farmers can best get away from their homes and the companies expect to take 2,000 people into the Windy City. A previous excursion of this kind took many hundred people into that city.

FOREMAN SARVER RETURNS.

A letter from B. Frank Sarver, foreman of the boiler department of the Pennsylvania shops, states that he will arrive home this evening and will probably remain here until Monday night. With other boiler makers Mr. Sarver composed a committee to visit the important cities, taking notes of the methods of doing shop work and building boilers, with a view of advancing the interests of this department of the Pennsylvania system. The party has been in Milwaukee for the past two or three days. It is not known how long the inspection and educational tour will be prolonged. During Mr. Sarver's absence the shops have been looked after by John T. Leach.

MEETING POSTPONED.

The meeting of President Joseph Ramsey and General Manager H. L. Magee with other Wabash officials, to look over the ground and examine into the proposition to build additions to the shops, which was to be held this afternoon, has been postponed, owing to urgent business elsewhere demanding the attention of Messrs. Ramsey and Magee. Word was received here to that effect at 10 o'clock this morning; also the information that the higher officials had gone to the Chicago-Detroit division. Estimates for the improvements are now in Mr. Ramsey's hands and he will probably give a decision on the matter when he comes to view the grounds and talk with the other officials.

TO DISCUSS FREIGHT RATES.

Baltimore, Md., Aug. 29.—A. F Jones, secretary of the Canned Goods Exchange, has been notified by officials of the Baltimore and Ohio and Pennsylvania railroads that a meeting will be held about September 1, at which a readjustment of canned goods freight rates from Baltimore to western and middle western points will be considered. The letter says the railroads will do the best they can for Baltimore and propose to treat this city justly. The canned goods men of Baltimore have been much concerned recently in regard to the higher freight rates this year to the west, and the meeting of railroad authorities will be held in response to complaints on this subject

INCREASES ITS STOCK.

Chicago, Aug. 29.—Stockholders of the Illinois Central railroad, at a special meeting at the offices of the company, today increased the capital stock of the company by an issue of 158,400 shares of $100 each. This makes the total capitalization of the road $95,040,000 or 950,400 shares. The new stock is for the purpose of providing the means for further improvement of the company's lines Two thirds of the shareholders were represented.

SHIP ELECTRIC SUPPLIES.

A switchboard, the largest ever built at the Electric works, left that establishment last night for Mason City, Iowa. Today a car load of Mr. Wood's latest improved arc lamps is being made ready for shipment to the Illinois Steel company, where the lighting system is to be rebuilt upon modern and better plans.

WILL TAKE A SUNDAY VISIT.

Among the Wabash shopmen who will spend Sunday out of the city are Thomas Mungovern, who goes to Toledo with his family; P. F. Cunningham, who accompanies his wife to Logansport; M. S. Quinn, at Peru, and George Osteman, Toledo.

SUPT. S. B. FLOETER HERE.

Supt. S. B. Floeter, of the Cincinnati, Hamilton and Dayton, spent a good portion of the day in the city, calling upon the business men and talking over matters pertaining to the interests he represents with Messrs. Winans, Garrison, Sullivan and Thompson. Mr. Floeter resides in Lima.

INDUSTRIAL NOTES.

The factory of Rhinesmith & Simonson is receiving a coat of paint

Engineers Ira Burger and C. E. Misner, of the Pittsburg, are sick and off duty.

President Joseph Ramsey, of the Wabash, passed through the city last evening.

W. E. Giffin, who received a gash in his cheek several days ago, resumed his duties in the Pittsburg boiler room this morning.

L. C. Wolford, round house machinist, reported at the Pittsburg for duty this morning, after a three days' visit at Angola, Ind.

After a week's absence on account of business, Switchman William Rohlfing reported for duty in the Pittsburg yards this morning.

Six engines, Nos. 7018, 7127, 7190, 7255, 7358 and 1285 were turned out of the Pittsburg shops during the past week after receiving general repairs.

Assistant Foreman W. S. Fitch, of the Pittsburg freight house, and W. C. Kelley, transfer clerk at the same place, are off duty on account of sickness.

Phelix Logan, Jule Goshway, Fred Starke and S. Entrodocker, Pittsburg shopmen, are sick and off duty. T. R. Mueller is attending to some private business.

Mrs. Hughes, wife of Dispatcher John Hughes, of the Nickel Plate, has returned from Muskegon, Mich., where she spent si[illegible] a Mr.

Clerk W. S. Cutshall resumed his duties at the desk in Foreman G. A Szlnk's office, at the Pittsburg shops, yesterday noon. He had been sick with tonsilitis a day or two.

Fireman F. Sellers has gone to Chicago and Fireman E. H Ashton has gone to Van Wert for a few days' visit. They are accompanied by their wives. Both men are employed on the Pittsburg.

The private car of President W. H. Janniff, of the Nickel Plate, passed through the city last night, en route from the Stony Island shops to Cleveland. The car has been renovated and repainted.

Car Clerk O. T. Gillett, of the Nickel Plate, is spending a vacation with relatives in Lima, Ohio. During his absence Dispatcher John Hughes is attending to the clerical duties in connection with his own.

The gateman at the Calhoun street crossing of the Pittsburg and the Wabash dropped a gate in front of a moving street car last night and the motorman being unable to stop in time, the gate was broken. No other damage resulted.

Jacob Isselhart, clerk in the Pittsburg freight department, has been transferred from this city to Warsaw. This change resulted in the promotion of Harry Zellers to expense clerk, Edward Cruse being employed to take the vacated place at the abstract desk.

The Baldwin locomotive works built 1,375 locomotives in 1901, representing a value of $17,000,000. The first half of 1902 the works turned out 694 locomotives, and if this rate is maintained throughout the year the output will be 1,388, beating last year's record 13.

W. H. Woodruff, chief clerk at the east car offices, and J. A. Royhans, clerk in the motive power offices of the Pennsylvania, will take a vacation next week. Mr. Woodruff will take his family to Buffalo and Niagara Falls and Mr. Royhans and his family will go to Rome City.

F. A. Davis, who quit a position at the Bass works a short time ago to take a position at the Electric works, resigns the latter tomorrow and will return to the Bass shops and work at nights. He makes this change because it gives him an opportunity to spend every Sunday in Garrett, where his family reside.

Joseph K. Long left yesterday for the east on a pleasure trip of two weeks' duration. Mrs. Long went to Renova, Pa., her old home, two weeks ago, and her husband will join her there. Thence they will go to Washington, Philadelphia and New York, spending a few days in each place.

Engineer H. G. McDole, of the Pittsburg planing mills, accompanied his wife to the country this morning to see her sister, who is thought to be fatally ill. H. C. Strangman, of the planing mills, accompanied his wife to Odon, Mich., today. The lady, who suffers from hay fever, will remain there until frost drives the malady from this territory, but Mr. Strangman will return here to resume his work in the shops early next week.

The announcement that the demand for an increase in wages by the members of the Brotherhood of Railway Trainmen will be followed by a strike if the petition is denied on September 15, is premature. The brotherhood officials say a concerted movement for an increase on western roads has been inaugurated, but before a strike is ordered a vote of all lodges in the territory affected must be taken. This cannot be accomplished inside of ninety days.

C. W. Doty had an arm severely bruised yesterday while at work in the Pittsburg freight house and will be unable to perform his duties for a few days. He is a truckman.

S. E. Cotter, fuel agent of the Wabash, is on the Detroit division of the system today.

Norman Hoffman and Charles Rayhouser have taken positions at the Fort Wayne Electric works.

Mrs. L. B. West and son, of Cincinnati, are the guests of Mr. and Mrs. N. Conover, of Lakeside.

F. Keating, W. E. Bradley and John Biberstein, machinists, have taken positions in the Wabash shops.

Ed Fisher has returned from Waterloo, where he went a few days ago to repair some electric machinery.

A. Contant, machinist at the Pittsburg shops, will go to Chicago in the morning to spend a few days with friends.

Clinton DeWitt, of the Erie shops at Huntington, has taken a position with Foreman William Shultz at the Electric works.

John Stephens, air brake machinist at the Pittsburg shops, has gone to Dunkirk, Ohio, where his mother is lying very ill.

A. E. Holden, stenographer at the Davis Medical company's office, is lying very ill at his home on Baltes avenue with typhoid fever.

Richard Kniseley resigned his position at the Wabash shops last night and this morning George Marchand was employed to fill the vacancy.

C. C. Kraft and son, Herman Kraft, and Fred Knoll, of the Wabash machine shop, have reported for duty after spending a week at Buffalo and at the falls.

James Conroy, a machinist, fell off an engine at the Pittsburg shops this morning and severely sprained his right wrist and thumb. The injury will disable him for some days.

Otto Schlink, of the Pittsburg copper shop, who is taking a vacation, returned from Chicago this morning and will go to Huntington this evening to spend the remainder of the term.

J. S. Batchelder, a painter at the east car shops, is off duty nursing a lame finger. The digit was injured by the cock of a gun coming down on it while Mr. Batchelder was cleaning the weapon.

Machinist Fred Mennewisch, who had some fingers injured in the machinery of an elevator at the Pittsburg shops about ten days ago, has recovered and this morning resumed his duties in the shop.

Bridge Supt. W. S. Danes, of the Wabash, was in the city today in his official capacity. He has completed an estimate of the cost of the proposed shop addition and the same is in the hands of the higher officials.

S. Milton McFerran, a wood engraver in Cincinnati, arrived in the city last night and will remain here a week or two. A few days ago Mr. McFerran had a shoulder dislocated and is at present unable to follow his trade.

Robert Meisner, machinist at the Wabash round house, who had an arm and his chest scalded a few days ago, will report for duty tonight.

Engines 610 and 817 were turned out of the Wabash shops today, after receiving general repairs.

Mrs. Tower, wife of Air Brake Foreman A. M. Tower, of the Pittsburg shops, will return from Springfield, Ill., tomorrow. She has been in that city five or six weeks, attending at the bedside of her sister, Mrs. Minnie Soloman, who died last Saturday.

Alex. Willson, the pipe fitter, who has been off duty six months on a leave of absence, resumed his old place in the Pittsburg shops this morning. During his lay off, Mr. Willson made a number of improvements at his home, included being an addition to his hot house and barn.

The merry-go-round, in operation near the festival grounds, appears to be receiving a fair share of patronage from the pleasure seekers who pass that way. It is owned by Fort Wayne men, some of the heaviest stockholders being employed in the Electric works, and is operated by Daniel Gleeson. This is one of the best merry-go-rounds ever seen in the city.

Read The People's Store ad.

Rev. A. K. Zartman, pastor Grace Reformed church, with his family has returned home from the great Bible conference at Winona. There will be services morning and evening at the usual hours at Grace church Sunday.

TOO LATE FOR CLASSIFICATION.

WANTED—Several good ladies and gentlemen to distribute samples; steady employment and good pay; no capital required to accept this position. Call between 8:00 a. m. and 5:00 p. m. at No. 30, old, East Wayne street.

OLD PEOPLE

Do not always receive the sympathy and attention which they deserve. Their ailments are regarded as purely imaginary, or natural and unavoidable at their time of life. Disease and infirmity should not always be associated with old age. The eye of the gray haired grandsire may be as bright and the complexion as fair as any of his younger and more vigorous companions.

Good Blood is the secret of healthy old age, for it regulates and controls every part of the body, strengthens the nerves, makes the muscles elastic and supple, the bones strong and the flesh firm; but when this life fluid is polluted or poisoned and loses its nutritive, health sustaining elements, then there is a rapid decline of the vital powers, resulting in premature old age and disease. Any derangement of the blood quickly shows itself in an ulcer, sore, wart, tumor or some other troublesome growth upon the body, and rheumatic and neuralgic pains become almost constant, accompanied with poor digestion and cold extremities.

SSS S. S. S. being purely vegetable, is the safest and best blood purifier for old people. It does not shock or hurt the system like the strong mineral remedies, but gently and thoroughly cleanses the blood and stimulates the debilitated organs, when all bodily ailments disappear. S. S. S. is just such a tonic as old people need to improve a weak digestion and tone up the Stomach. If there is any hereditary taint, or the remains of some disease contracted in early life, S. S. S. will search it out and remove every vestige of it from the system.

Write us fully about your case and let our physicians advise and help you. This will cost you nothing, and we will mail free our book on blood and skin diseases. THE SWIFT SPECIFIC COMPANY, Atlanta, Ga.

WAYNE DRY GOODS Co.

904 CALHOUN ST.

With many new lines that are now being daily received together with

THE EXTRA BARGAINS

that are continued in all the departments that still need to be worked down, "The Wayne" proves doubly attractive just now.

FALL FESTIVAL WEEK

finds us prepared to offer inducements to early buyers that will certainly be to their advantage.

Owing to the expected and actual advance in the price of silks, we placed our orders for standard goods several months ago and are able, for the present at least, to continue old prices on our

Celebrated Black and Colored Taffeta Silks

Our excellent and beautifully finished 22-in. BLACK TAFFETA at 75c was considered a great bargain last season, and it is certainly none the less of a bargain at the same price this fall.

Our two popular numbers in 27-inch BLACK TAFFETA (special price, 87½c and $1.00) which were called "our trade bringers," will accomplish even greater things in that direction at these prices now.

The Wm. Skinner Mfg. Co.'s

54-inch BLACK TAFFETA SILK at $3.00 is a self-seller.

We know of silks in this width being offered in this city, as the SKINNER SILK that is NOT their silk. We guarantee ours to be the genuine article, absolutely pure dye and sold with a guarantee.

Our 50c, 65c, 75c and 85c COLORED TAFFETA SILKS are the same goods, at the same prices, that have given our silk department a reputation for the best goods at the lowest prices.

Our BLACK and COLORED LINING TAFFETAS have, we believe, no superior in the market for the money.

THE PRICE WE STILL KEEP AT 39c.

BLACK PEAU DE SOIES and DUCHESS are as stylish as ever, and with us the same low prices.

Compare our qualities at 75c, $1.00, $1.25, $1.50 and up with any you can find at the same prices.

We make SPECIALS this week of NEW GOODS just received in CLOAK ROOM.

Ladies' New Suits and Jackets

Two numbers especially popular in WALKING SKIRTS at $3.49 and $5.00 apiece.

A new line of LADIES' BLACK MERCERIZED PETTICOATS, beautifully made and handsome as silk, 99c, $1.14, $1.48, $1.75, $2.00, $3.00 and up, which are quite special bargains.

Wayne Dry Goods Co.

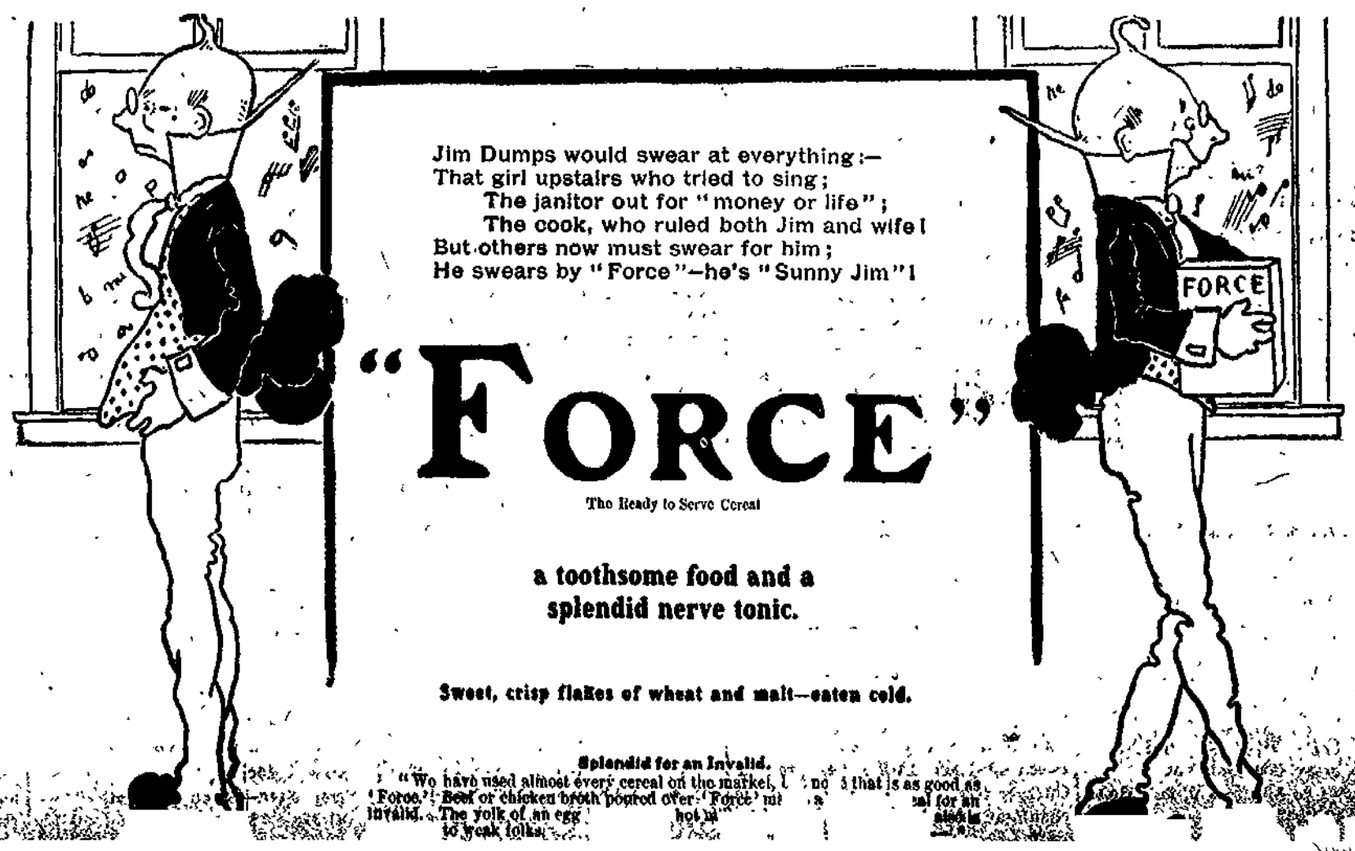

...eases yield quickly ... ly to the cleansing, purifying power of Burdock Blood Bitters.

Bodily pain loses its terror if you've a bottle of Dr. Thomas' Eclectric Oil in the house. Instant relief in cases of burns, cuts, sprains, accidents of any sort.

"I had a running, itching sore on my leg. Suffered tortures. Doan's Ointment took away the burning and itching instantly and quickly effected permanent cure." C. W. Lenhart, Bowling Green, O.

A blessing alike to young and old, Dr. Fowler's Extract of Wild Strawberry. Nature's specific for dysentery, diarrhoea and summer complaint.

MASONIC TEMPLE

FRIDAY, AUG. 29.

Elmer Walters' Latest Sensation,

"A Millionaire Tramp."

The Brightest Novelty of the Year. Prices: 15c, 25c, 35c and 50c.

Saturday, Matinee and Night, Aug. 30.

LINCOLN J. CARTER

Presents the Eminent Comedian and Sweet Singer

CHAS. A. (KARL) GARDNER

In His New Sensational Scenic Drama

"The Darkest Hour."

Tons of Special Scenery, Mechanical and Electric Effects.

—SEE—

"THE ROSE GARDEN,"

Most beautiful Scenic Effect Ever Staged,

"THE DISAPPEARING TRAIN"

Most Wonderful Railroad Effect Ever Introduced in Drama.

"THE SETTING SUN"

An Allegorical Finale Surpassing in Beauty Anything Ever Conceived. And hear CHARLES A. (KARL) GARDNER'S NEW Songs, "Lena," "My German Katy" and "Grandma's Spinning Wheel."

Matinee children, 10c; adults, 25c. Night, 15c, 25c, 35c and 50c.

MONDAY SEPTEMBER 1

Souvenir Matinee at 2:30. Grand Labor Day Attraction

THE SEASON'S SENSATION!

THE BURGLAR

—AND—

THE WAIF!

Written by C. T. Dazey, author of "In Old Kentucky," and "The Suburban."

Mabel Hite - - -"The Waif"

James Develin -"The Burglar"

And a great cast. Original Songs, Music and Specialties.

Matinee: Children, 15c; adults 25 and 35 cents. Night: 15c, 25c, 35c and 50c. A handsome silver souvenir spoon to each lady attending the matinee.

TUESDAY SEPTEMBER 2

A Jolly American Tramp.

Full of Heart Interest, Sensation and Laughter.

Prices: 15c, 25c, 35c and 50c.

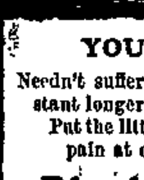

YOUR BABY

Needn't suffer from colic an instant longer than you choose. Put the little patient out of pain at once by giving

Black Swamp Blackberry

A pleasant specific that readily takes effect in the worst cases. We know you've tried other remedies—but Black Swamp Blackberry is the only positive cure. Always keep a bottle in the house.

Powerful for Flux, Diarrhoea, Cholera and all Bowel Disorders.

Price 25c and 50c a Bottle

"Black Swamp Blackberry cured my son of Flux in its worst form." "A. E. MURPHY, Junction, O."

H. G. HARTER & CO., Mfrs., Toledo, O.

SOLD BY DRIER & BRO., AND C. B. WOODWORTH & CO.

DOCTOR

CHAS. C. F. NIESCHANG,

Office

108 W. Jefferson Street,

Cor. Calhoun.

Hours 4, 6 to 8 p. m.

BASE BALL

In the National league but one game was played yesterday and that was won by Pittsburg against Chicago by the rather disreputable score of 11 to 3. Pittsburg made 17 hits and Chicago made 13 off Phillipi. Six of Pittsburg's runs were made in the third inning when six hits were made, one of them being good for four bases when all the bags were full. The attendance was 1,750. At St. Louis the American league club had an exciting time with Baltimore. Nine complete innings were played with not a tally scored for either club; in the tenth St. Louis got in the winning run. Philadelphia and Chicago broke even in a double header before a crowd of over 7,000 persons. Detroit, with Mercer in the box, shut out Boston, and while the result gave Boston quite a little bump it bettered Detroit's chances none for the tail end; still with several score of points to bank on it is not likely that anyone will beat Detroit out of last place. The aggregate attendance at three cities was 11,610, which does not include St. Louis, where the attendance was not given out. In the American association Louisville and Indianapolis again won, Toledo and Columbus getting it in the neck with accustomed regularity. There were no features in either of the four games played and the attendance was 3,095. The scores are given below:

NATIONAL LEAGUE.

—Standing of the Clubs.—

	Won.	Lost.	Pct.
Pittsburg	82	27	.752
Brooklyn	60	51	.541
Boston	53	52	.505
Chicago	54	54	.500
Cincinnati	52	56	.481
St. Louis	48	59	.449
Philadelphia	43	63	.405
New York	38	68	.358

—Yesterday's Results.—

Chicago, 3; Pittsburg, 11.

—Games Today.—

Chicago at Pittsburg.
St. Louis at Cincinnati.
Brooklyn at Boston.
New York at Philadelphia.

AMERICAN LEAGUE.

—Standing of the Clubs.—

	Won.	Lost.	Pct.
Philadelphia	61	43	.587
Boston	59	47	.557
Chicago	57	48	.543
St. Louis	55	48	.534
Cleveland	53	56	.486
Washington	51	57	.472
Baltimore	45	61	.424
Detroit	41	62	.398

—Yesterday's Results.—

Philadelphia, 1; Chicago, 4.
Philadelphia, 5; Chicago, 4.
Baltimore, 0; St. Louis, 1; ten innings.
Boston, 0; Detroit, 4.
Washington, 3; Cleveland, 5.

—Games Today.—

Philadelphia at Chicago.
Baltimore at St. Louis.
Washington at Cleveland.
Boston at Detroit.

AMERICAN ASSOCIATION.

—Standing of the Clubs.—

	Won.	Lost.	Pct.
Louisville	78	36	.684
Indianapolis	74	39	.655
St. Paul	63	52	.584
Kansas City	56	60	.483
Milwaukee	53	60	.469
Columbus	55	63	.466
Minneapolis	43	71	.377
Toledo	39	78	.333

—Yesterday's Results.—

Milwaukee, 8; St. Paul, 2.
Toledo, 1; Louisville, 9.
Kansas City, 6; Minneapolis, 8.
Columbus, 3; Indianapolis, 4.

—Games Today.—

Columbus at Louisville.
Toledo at Indianapolis.
Kansas City at Milwaukee.
Minneapolis at St. Paul.

PIANO BARGAINS

Don't miss the extraordinary opportunity to procure a first-class piano at an extremely low price at our clearing out sale. Must make room for fall stock that will arrive next week. GEORGE JACOBS.

AUTO FALLS IN SUBWAY.

New York, Aug. 29.—A heavy public automobile fell into the Rapid Transit subway in Broadway, between 43rd and 44th streets, falling thirty feet. ... the chauffeur, Edward ... the trench. Morris was internally injure and will die. In the presence of nearly 3,000 people the chauffeur was lifted out of the subway on a hoisting platform and then taken in an ambulance to a hospital. Some witnesses said that a Broadway car crashed into the automobile and jammed it into the subway.

IN NORTHERN INDIANA.

Allison Norris, a pioneer of Lagrange county, is dead at the age of 72 years.

Mrs. Sampson Shearer, of Washington township, Whitley county, is dead at the age of 74.

Methodists at Wolf Lake, Noble county, will rebuild their church, which was burned last spring.

Creditors of Julius Conitz, the bankrupt Wanatah banker, expect to get twenty-two cents on the dollar.

Gen. Reub Williams, the veteran Warsaw newspaper man, has just celebrated his seventy-first birthday anniversary.

Miss Mabel Logan, a prominent teacher at Plymouth, attempted suicide Wednesday by shooting. She will probably die.

Mrs. Patrick Ward, 63 years of age, was found dead in her bed at Huntington Thursday. She had long suffered from rheumatism.

Mrs. Nancy Shuey, of Porter county, who is now 86 years of age, has reared and educated twenty-five orphans. She had no children of her own.

Editor J. Don Gorrell, of the North Judson News, is dead from uraemic poisoning, at the age of 31 years. He was born and reared in Wells county.

Ex-Postmaster Brown, of Nappanee, will make over $4,000 this year from onions. He planted ten acres, which promise a yield of 7,000 bubshels.

The 1903 reunion of the Ohio and Indiana Old Settlers' association will be held at Ossian. This year the association runs an excursion to Youngstown, Ohio.

Ruby, Ruth and Retha, the three baby daughters born about a year ago to Mr. and Mrs. Gard, of Wawaka, will be among the attractions at the Kendallville fair's baby show this year.

It is said that Lewis B. Fretz, the writer who mysteriously disappeared from Fort Wayne some months since, has returned to the home of his parents in Waterloo, badly broken down in health.

Jacob Keller, of North Judson, is manufacturing building stone and his plant is the only one of the kind in existence. The product is made of gravel and cement, pressed and shaped so that it can hardly be distinguished from the ordinary building stone.

Henry Cook, a farmer of LaPorte county, fell dead while in the act of telling a story at a family reunion Monday. Many of the guests thought he was acting while in the throes of death and applauded his grimaces until he fell from his chair and expired.

When Bishop Alerding recently made Dunkirk a part of the Hartford City parish, Dunkirk people objected and petitioned for the appointment of a resident priest there. Acceding to their request Bishop Alerding has named Rev. Father J. C. Wakefer for the place. He has been assistant at Lafayette.

At a meeting of the directors of the Goshen and Indiana Traction company in Angola, Wednesday, the capital stock of the company was increased to $1,500,000. The New York members were represented by proxy. In a letter to the local stockholders, the company say they will be ready to begin work Sept. 1.

Mary E. Wiggam, a clairvoyant at Logansport, has sued Dr. George Wiggam for divorce. They were married four months ago, and it appears that the bride's supernatural powers were at fault in revealing the character of the bridegroom. Plaintiff avers that the doctor will not work and that before marriage he represented that he had plenty of money.

NOT OVER WISE.

There is an old allegorical picture of a girl scared at a grass-hopper, but in the act of heedlessly treading on a snake. This is paralleled by the man who spends a large sum of money building a cyclone cellar, but neglects to provide his family with a bottle of Chamberlain's Colic, Cholera and Diarrhoea Remedy as a safeguard against bowel complaints, whose victims outnumber those of the cyclone a hundred to one. This remedy is everywhere recognized as the most prompt and reliable medicine in use for these diseases. For sale by all druggists. 8-14-2m

Read the People's Store "ad."

Best is not too good for you; that's why you should use Satin-Skin Cream and Satin-Skin Powder. 25c. b

FOX TERRIERS FOR SALE.

Two finely bred fox terrier pups for sale. Inquire, 2607 Broadway, after 6 o'clock. 8-12-tf

THE MARKETS.

Chicago, Aug. 29.—There was uneasiness in grains at the opening today due to the possibility of damage to the crops from cold weather in the northwest. Cables were lower, especially those from the continent. The weather was fair today with predictions of more clear weather to follow, with the temperature at Calgary at 32, however, there was gossip that frosts might do some damage. A few showers fell during the night and this tended to influence early buying. September wheat started ⅛@¼c lower to a shade higher at 69¾c to 70c and soon sold to 70½c. Local receipts were 261 cars, none of contract grade. Minneapolis and Duluth reported 356 cars, making a total for the three points of 317 cars against 517 last week and 795 a year ago. Argentine shipments were 72,000 bushels against 168,000 bushels last year.

September touched 70⅝c on the upturn, but later eased on a little selling to 70½c and closed firm, ⅜@½c up at 70⅜c.

Corn was again nervous. There was an easy feeling early on fairly free offerings in September and that month after opening ⅜c lower to un changed at 56c to 56⅜c, dipped to 55⅝c. Cold weather fears started good buying and on covering by shorts the price of the nearby jumped to 57⅛c. Later there was a steadier tone near 56¾c. Receipts were still light at 49 cars.

Late trade in corn was light and fluctuations were not wide. September closed strong, ⅝c up, at 57⅛c.

Damage was reported in oats from showers. Early trading was about steady, but on renewed buying by manufacturers there was a sharp upturn. September started ⅛c lower to ¼c higher at 33¼c to 33⅜c and advanced to 34⅛c. Receipts were liberal at 354 cars, although the grading was still miserable, only 16 today of contract grade.

Provisions were in the hands of manipulators from the start of trading. Hogs were in liberal supply and sold lower. The opening prices of products were at declines in sympathy with lower tone in grains, but packers gave an excellent support and there was a brisk reaction. September pork started 10c lower to unchanged at $16.85 to $16.95 and sold to $17.05; September lard 10c down at $10.40 and sold to $10.52½, and September ribs 5c lower to unchanged at $9.92½ to $9.97½ and jumped to $10.25.

THE CLOSE.

Prices at the close were as follows:

Wheat—Sept., 70⅜c; Dec., 67⅛c; May, 69¼@69⅝c.

Corn—Sept., 57⅛c; Dec., 42⅝c; May, 39⅜c.

Oats—Aug., 26¾c; new, 35⅝c; Sept., 26¾c; new, 34⅛c; Dec., 25⅛c; new, 30⅝c; May, 30⅝@30¾c.

Pork—Aug., $17.00; Sept., $17.05, Oct., $17.15; Jan., $14.75; May, $13.95.

Lard—Aug., $10.30; Sept., $10.40; Oct., $9.45; Dec., $8.52½; Jan., $8.22½; May, $7.87½.

Ribs—Aug., $10.20; Sept., $10.25; Oct., $9.87½; Jan., $7.72½.

Flax—Cash N. W., $1.45; S. W., $1.41; Sept., $1.35; Oct., $1.31.

Rye—Sept., 49¼@49½c.

Barley—Cash, 42@63c.

Timothy—Sept., $4.15.

Clover—Oct., $8.85.

CHICAGO LIVE STOCK.

Chicago, Aug. 29.—Cattle—Receipts, 2,000, including 350 westerns; market steady. Good to prime steers, $8.00@8.75; poor to medium, $4.00@7.25; stockers and feeders, $2.50@5.25; cows, $1.50@5.50; heifers, $2.50@6.00; canners, $1.50@2.50; bulls, $2.25@5.50; calves, $2.75@7.25; Texas fed steers, $3.00@5.00; western steers, $4.00@4.85.

Hogs—Receipts today, 20,000; tomorrow, 15,000; left over, 10,060; market 10c lower. Mixed and butchers, $7.30@7.65; good to choice heavy, $7.55@7.75; rough heavy, $7.25@7.50; light, $7.30@7.50; bulk of sales, $7.40@7.50.

Sheep—Receipts, 4,000; sheep and lambs steady. Good to choice wethers, $3.50@4.00; fair to choice mixed, $2.50@3.50; native lambs, $3.50@6.00.

BUTTER, CHEESE AND EGGS.

Chicago, Aug. 29.—Butter—Market steady; creameries, 15@18½c; dairies, 13½@17½c.

Cheese—Market steady; twins, 10c; daisies, 10½c; young Americas, 10½@10¾c.

Eggs—Market steady, 17½c.

FORT WAYNE MARKETS.

Fort Wayne, Aug. 29.—Spring wheat, $4.00@4.50; winter, bbl., $3.75@4.25; Graham, $1.75 per cwt.; buckwheat, $2.65 per cwt.; corn meal, bolted, $1.50 per cwt.; corn meal, unbolted, $1.50 per cwt.

New Wheat—66c bu.
Old Wheat—70c bu.
Corn—56c bu.
New Oats—28c bu.
Timothy Seed—$1.50@1.60 bu.
Rye—45c bu.
Cloverseed—$4.50@5.00 bu.
Barley—45c bu.
Chop Feed—$1.40 per cwt.
Oil Meal ...

Flax Seed—$1.25.
Hides—Green, 8½c; salted, 9½c.
Calf Hides—Green, 10c; salted, 11c.
Wool—Unwashed, 18c; washed, 22c.
Bran—Ton, $20.00.
Shorts—Ton, $20.00.
Middlings—Ton, $22.00.
Hogs—On foot, $7.00@7.25.
Sheep—On foot, $3.50@5; dressed, 7@8c lb.
Lambs—On foot, $4.50@5; dressed, 9@10c lb.
Beef cows—On foot, $2.50@3.50 dressed, 4½@5½c lb.
Steers—On foot, $5@5.50; dressed 7@8c lb.
Calves—On foot, $5@5.50; dressed, 8c lb.

CITY HAY MARKET.

Old Timothy—$10.00.
New Timothy—$8.00.
Clover—$5.00.
Mixed—$5.00@6.00.
Straw—$4.00.

PRODUCE.

Butter—18@20c lb.
Butter—Creamery, 22c lb.
Eggs—15@16c doz.
Lard—10½@11c lb.
Live Chickens—8@9c lb.
Spring Chickens—25@30c each.
New Potatoes—35@40c bu.
Beans—$1.75 bu.
Onions—40@50c bu.
Honey—14@18c lb.
Apples—35@40c bu.

FARMS BOUGHT, SOLD OR EXCHANGED.

One of the members of our firm will be at Dreibelbiss Abstract Office, Court street, Fort Wayne, Ind., on Saturday of each week. We buy farms for cash, sell on long time. Write for description list. For particulars address Sol. Mier Co., Bankers and Real Estate Dealers, Ligonier, Ind. 8-26-d&w-tf

COME TOMORROW

New, first-class pianos are going at very low prices this week at our great clearing sale to make room for fall stock. Buy a piano now and save money. GEORGE JACOBS.

ONE IN A HUNDRED

May not like Patterson ... he makes them pay ca... ninety-nine rejoice ...

Fort Wayne Outfitters Co.

129 E. BERRY ST./726-728 CLINTON ST.

OPPOSITE THE POST OFFICE.

Gained another floor, second story of 726 Clinton, get the floor soon. Not getting more room faster than growth of business demands, though. Not growing faster than we deserve.

"'Tisn't Money Makes the Man."

It's his pants," said the little chap who came into possession of his first pair. Have you ever thought it over—a man is judged by his surroundings. We furnish you with the comforts of home—you pay for it a little at a time. And your means will increase with the increased respect that your surroundings create. We don't ask to see your bank account. If you're honest

This is the infant store of a chain of stores doing many million dollars worth of business. This store can afford to sell some things as cheaply as most dealers pay. This store has advantages, and this store is your store.

Your Credit Is Good

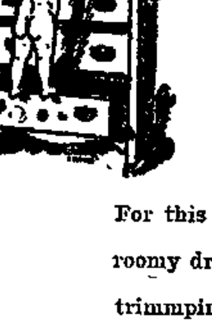

$4.95 INSTEAD OF $8.00

For this solid Oak Chiffonier. Five roomy drawers, nicely finished, brass trimmpings.

KASH OR KREDIT.

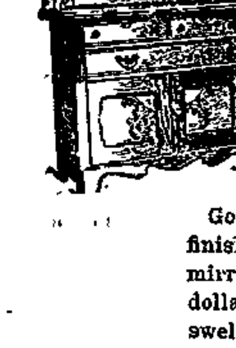

$15.00 SIDEBOARD FOR $10.85

Good hard selected lumber, finely finished, has beveled French plate mirror, or one much better for a few dollars more—$12.85 for one with swell upper drawer.

KASH OR KREDIT.

$11.00 INSTEAD OF $16.50

For solid Oak Full Size Folding Bed, handsomely carved, made with best woven wire spring. And this only one of the many handsome folding beds—the line extending to the best made—each priced lower than the same grade may be obtained elsewhere, to which you must attest if you will compare.

KASH OR KREDIT.

$1.95

$1.95 for this Bed, that's all. A much better with brass trimmings, for $5.95, that you cannot duplicate, in any other F. W. store under $8, and the story of money saving and better terms continues throughout our bed stock, as it does throughout the store.

KASH OR KREDIT.

The Little at a Time Store. Nearly Opposite the Postoffice.

....The New Millinery Store....

Shows a complete line of the new white and light colored Felt Hats for present wear---popular prices prevail.

Our show window exhibits some that are conspicuous because they are more flat than during the summer. We will take pleasure in showing you.

G. A. DEHM,

New No. 826 Calhoun St. Old No. 86.

THF BOSTON STORE

New Fall Goods.

We are showing many new Waistings for fall at 10c and 12½c.
New Outing Flannels at 5c, 6c and 8c.
Special low prices on all Dress Goods.
36-inch Suiting at 25c, worth 35c.
45-inch Black Cheviot at 59c, worth 75c.
54-inch Black Cheviot at 75c, worth $1.00.
40-inch all-wool Covert Cloth at 50c, worth 65c.
54-inch Broadcloth at 85c, worth $1.00.
Special low prices on all Blankets.
We are closing out a lot of light colored Wrappers at 50c. Some of these Wrappers are worth $1.25.
Do our trading at the Boston Store, as we have many Great Bargains to offer.

WM. HAHN & CO.,

THE BOSTON STORE

... has a clothier that can hand out such unparalleled bargains. Patterson is here to stay—not to rob you.

Band concert afternoon and evening a... Labor Day...

To make tomorrow the greatest day in the history of our store we have added a number of wonderful bargains.

REUBEN S. PATTERSON.

Read the ...

TOWNS IN RUINS

HAITIEN REVOLUTION KEEPS UP A LIVELY PACE.

TWO VILLAGES DESTROYED

VENEZUELAN GOVERNMENT ANNOUNCES A VICTORY.

CHINESE ASK FOR JUSTICE

GOVERNMENT APPEALS TO STATE DEPARTMENT.

Washington, Aug. 30.—Under date of last evening from Port-au-Prince, United States Minister Powell cabled the state department that severe fighting had taken place the day before near Cape Haytien and that it was still in progress at the time his cablegram was sent. Great loss has occurred on both sides. The provisional army was under command of General Nord, while General Jumeau was in command of the revolutionists. The towns of Marmalade and Limbe had been totally destroyed in the course of the fighting.

The Cincinnati, in command of Captain McLean, is now at Cape Haytien, so that American interests in that vicinity are well protected.

GOVERNMENT FORCES WIN.

Washington, Aug. 30.—Minister Bowen has cabled the state department from Caracas that a victory has been announced by the government forces over the revolutionary advance guard near Cua. The blockade of the Orinoco has been declared ineffective by the Dutch government.

APPEAL TO STATE DEPARTMENT

Washington, Aug. 30.—The Chinese government through its legation here has asked the state department to see that justice is done by the state of Oregon to the Chinese who were attacked by rioters in Baker City, Ore., on August 8. On that date about fifty Chinese, who were employed in the city, were attacked by a mob, three of whom were shot and the remainder were driven out of the town and forbidden to return. The matter was promptly reported to the Chinese legation by the nearest Chinese consul, and the legation authorities having awaited what they considered a reasonable time for some sign of activity on the part of the local authorities have now presented the matter to the state department, pointing out that they do so because the local authorities have shown no disposition to prosecute the offenders and make reparation.

The department will, following the usual course, forward the complaint to the governor of Oregon with the request for an explanation.

FIRED ON PAIR OF BURGLARS

LOGANSPORT EXPRESS AGENT DOES GOOD WORK.

Robbers, Who Were After $20,000 in Adams Express Safe, Returned Fire as They Fled.

Logansport, Ind., Aug. 30.—Night Agent Callahan drove away two burglars at 3:30 this morning, who demanded the valuables in the Adams Express office at the Pennsylvania station. The men were armed, but Callahan promptly fired on them and they fled after firing a few shots at him, one of which cut his coat. The Adams Express company's safe contained $20,000, mostly in money.

MANY RECRUITS FOR NAVY.

The naval recruiting office, which has been located in the government building for the past week, closed today and up to 3 o'clock there were fifteen enlistments, five men being received today. The office has been in charge of Lieutenant DeLancey Hasbrouck, and the officer states that the number of enlistments was much larger than was expected. Those who have entered Uncle Sam's service from this city are: Earl Bert Potter, Emil Axel Sevon, Frank Kirkland VanAlstine, William F. Gebhart, C. W. Jordan, Charles Herman Berghoff, W. H. Wraight, James Andrew Stover, Adolph McKee, A. A. Watson, Harvey Ross Davis, George Burritt, Leroy William Cooper, G. E. Papp and one other.

TO LAUNCH DES MOINES.

Des Moines, Ia., [illegible] —Governor A. B. Cummins [illegible] today his staff and state officials, would leave for Four River shipyards, Quincy, Mass., Sept. 17, to attend the launching of the United States cruiser Des Moines. He will be accompanied by Miss Elsie Macomber, who will act as sponsor for Des Moines.

BUFFALO BROKERS SUSPEND.

Buffalo, N. Y., Aug. 30.—John F. Meaney & Co., brokers, suspended today. A superficial examination of the firm's books shows that the total losses will aggregate at least $100,000. The losses, it is stated, will fall almost entirely upon the firm, which expects to resume soon.

CLARKE'S BODY FOUND.

Racine, Wis., Aug. 30.—The body of G. E. Clarke, a Chicago board of trade man, who disappeared several weeks ago, was found floating in the lake near here today.

CALLS IT HATED RIVALRY

LONDON JOURNAL ON RELATIONS WITH AMERICA.

Reads Us a Severe Lecture—Roosevelt's Position Causes Wonder in Germany.

London, Aug. 30.—"A hated rivalry which may some day be settled by the arbitrament of the sword" seems to fairly sum up the Saturday Review's opinion of the relations between Great Britain and the United States. Discussing President Roosevelt's pronouncement on Monroeism, the always bitterly anti-American Saturday Review uses the president's speech as a text on which to enunciate a long sermon on "American greed and hypocricy," and the danger threatening the British empire from the United State future expansion. It says, in reviewing the history of the Monroe doctrine:

"It is unfortunate if not exceptional that the United States cannot be satisfied with the plain, straightforward policy of self-interest without attempting to explain it as a disinterested and highly moral position. It was on this basis that the war with Spain was undertaken; resulting in the Philippines being annexed and Cuba being put under the heel. South America's natural resources are enormous, but the individual states cannot act together. It is plain that they will not long resist American extension southward and American 'protection' from European aggression will soon incubate into occupation by the United States."

GERMANS ARE WONDERING.

Berlin, Aug. 30.—President Roosevelt's fresh declaration of the Monroe doctrine has been received here with an air of wonder. The tone generally assumed is one of surprise that the doctrine should be reaffirmed so energetically at a moment when no European power disputes it, least of all Germany. Moreover, it is asserted that Germany gave her assent to the doctrine soon after President Roosevelt's assumption of the presidency and that the state department has abundant knowledge that Germany does not even contemplate securing coaling stations in the western hemisphere. Some suspicious critics suggest that something must be going on behind the diplomatic screen to occasion the president's enunciation.

REPORT SUSTAINS CHARGES

COMMITTEE'S FINDING IN CASE OF BISHOP WRIGHT.

Dayton Clergyman's Actions Have Been Under Investigation at Huntington.

Huntington, Ind., Aug. 30.—A committee of the White River United Brethren conference in session in this city, appointed to investigate charges of insubordination and violation of the rules of the discipline filed against Bishop Wright, of Dayton, has submitted its report, which sustains the charges. The matter awaits final action by the conference.

INVITE THE PRESIDENT.

Birmingham, Ala., Aug. 30.—A telegram inviting President Roosevelt to visit Birmingham was sent today by Mayor Drennen and President B. F. Roden, of the Commercial club.

TOURING VERMONT

PRESIDENT IN THE OLD GREEN MOUNTAIN STATE.

AN ADDRESS TO VETERANS

MAKES VISIT TO HOME OF WINSTON CHURCHILL.

EXCELS IN HILL CLIMBING

WILL SPEND RESTFUL SUNDAY WITH SECRETARY SHAW.

Windsor, Vt., Aug. 30.—President Roosevelt today resumed his tour of New England, crossing from New Hampshire to Vermont.

In the latter state he will spend today, Sunday and Monday, speaking today at various points, and going this evening to the summer home of Secretary of the Treasury Shaw, at Thompson's Point, on Lake Champlain. The president will be the guest of Secretary Shaw until Monday and it is announced that Sunday will be spent as a day of complete rest. Windsor, White River Junction, Montpelier and Burlington are the places at which the president was scheduled to stop on the journey in Vermont today.

The trip from Corbin Park to Windsor was made in coaches and other conveyances, the members of the president's party who passed the day yesterday at Newport, N. H., having started from there at 7 o'clock this morning.

At the Blue Mountain club house in the park the president and Senator Proctor joined the party, ready for the drive of fifteen miles across the Croydan mountains.

It was a beautiful morning and every one, refreshed by yesterday's day of rest and enjoyment and a good night's sleep, was in the best of spirits. The trip was one of the most pleasant experiences of the president's tour, and passing through the park, along the country roads by pond and stream, and up over the mountains, the route brought the tourists into contact with some of the most picturesque scenery in the United States.

On the way from Corbin Park a brief stop was made at the summer home of Winston Churchill, the author, at Cornish, N. H.

CHILDREN GREET HIM.

Cornish, N. H., is a picturesque little village and the inhabitants had gathered to give the president a rousing reception. After being extended a greeting by Mr. and Mrs. Churchill, a number of school children were presented to the president. They filed past him by twos and each little girl handed him a bouquet of sweet peas, pansies and asters. His carriage was banked with flowers when he rose to speak. After requesting that members of the Grand Army who were in the assembly be allowed to occupy the front line, the president said:

"I want to thank you for what you done and for the very kind and graceful way in which you have greeted me this morning. (Applause.) And I cannot think of anything that augurs better for the country than in just such a typical old American town as this to have the school children drawn up before a monument like that (pointing to the soldiers' monument), in the birthplace of Salmon P. Chase, and to have them look toward you—you, the men of the civil war, you, who proved your truth by your endeavors, and to see in you examples of what they are to be when they grow up. (Applause.)

PREACHING AND PRACTICE.

"I believe in preaching, but I believe in practice a good deal more. (Applause.) And it has been given to you, my friends of the great civil war, to practice in the four years when the lif of the republic was at stake, the virtues which we so earnestly asked our children shall learn, and you practiced the virtues not only that count in war, but that count in peace. Of course there are exceptions, but ordinarily the man who is a first-class soldier in war has got in him the stuff that is going to make out of him a first-class citizen in time of peace. (Applause.) The men who in this beautiful country of yours till the soil, make their living here and breed up American citizens here, have to show the same fundamental righteousness and the same strong virile virtues that you did in time of war. It is not enough, gentlemen, to mean well either in battle or in civil life; you not only had to mean well, you had to do well, and it is the same thing in civil life. I think there is but one class of people who deserve as well as the so[illegible]ers, and those are they who teach [illegible] children of the [illegible] ho[illegible] of our country in the future. I thank you." (Loud applause.)

After this brief speech the party resumed its way over the mountains and reached Windsor a short time before noon.

No one was in better spirits than President Roosevelt. He was congratulated upon his true aim which brought down the wild boar, and felt proud of his achievement when he learned that the shooting of a boar in these parts was a feat of no mean importance.

HIS FANCIFUL ATTIRE.

He humorously referred to his hunting costume of blue overalls and red sweater, furnished him by Senator Proctor, and expressed the hope that the photographers had not approached near enough to him to do any damage.

In the course of the ride over the mountains several steep passes made it necessary for the party to leave the carriages and walk. The president easily outfooted everybody and climbed the heavy grades with as little difficulty as if he were taking a stroll through some city park.

MAY CARRY THE MAILS NEXT

SOUTHWESTERN WANTS GOVERNMENT CONTRACT.

Electric Line Would Better Mail Facilities for Towns Along Its Road.

General Manager Nelson, of the Southwestern Traction company, is in correspondence with the postoffice department on the subject of a mail contract by which the line will handle pouch business between Fort Wayne and Wabash, and intermediate points.

The management says that at present the mail facilities of Andrews, Roanoke and Lagro are extremely limited, and if the department is disposed to do so, it can at moderate cost, furnish service to all points on the Southwestern every two hours.

At this time nothing definite has been accomplished, but there is a prospect that before long the Southwestern cars will bear on their sides the familiar lettering "United States Mail."

WILL GO WITH BIG BAND.

Shober's First Regiment band will leave for Wabash on Monday morning to furnish the music for the Gas Belt Labor association, which meets there in annual convention on that date. The band will number twenty-seven, which is the largest musical organization ever taken out of the city in a body on one engagement. W. W. Tuttle, last year solo cornetist with the Buffalo Bill show; Charles Niles, of Napoleon, for seven years bandmaster of the Ninth infantry band, United States regulars; George Ackley, at present located at Hicksville, but for three years a solo clarinetist with Victor Herbert; Hubert George, bass soloist of Shremser's band, of Detroit, and D. C. Rice, clarinetist at Robison park this year, are among the soloists who will accompany the band. Tomorrow afternoon a public rehearsal will be given at Centlivre park, where the Monday program will be rehearsed. There will be no charge and the public is invited.

ELECTED OFFICERS.

The Mutual Entertainment society of Emmaus church met last evening in annual session and elected officers for the ensuing year. The officers elected were as follows: President, Louis Konemann; vice president, Louise Schonfeld; secretary, Arthur Stubnatzy; treasurer, Helen Goers; program committee, Louis Konemann, Henry Biedermann, Miss Christina Kohlmeyer and Miss Louise Wambsganss. The society was reported as being in a very flourishing condition.

LEG WAS FRACTURED.

John Bloom, of 1035 Columbia avenue, suffered a fracture of his right leg below the knee while unloading harvesting machinery from a car on the Nickel Plate tracks yesterday afternoon. A box weighing 600 pounds fell from the car and struck Mr. Bloom on the leg. Dr. G. L. Greenawalt dressed his injuries.

WILL ELECT PROFESSORS.

Rev. C. Gross, secretary of the board of election of the Missouri synod, will leave next week for Chicago, where on September 2 the board will elect five new professors. Concordia college, in this city, is also to have an additional instructor, chosen at [illegible]

KILLED BY A CAR

MAN IS STRUCK AT HARRISON AND SUPERIOR STREETS.

ISAAC CAMPBELL THE VICTIM

DIED AT HOPE HOSPITAL FOUR HOURS LATER.

NOT IDENTIFIED UNTIL TODAY

WAS A SAWMILL WORKMAN WEST OF WALLEN.

Isaac Campbell, employed as a threshing machine hand by Alfred Keck, living three and one-half miles west of Wallen, was struck by an eastbound Hanna street car near the corner of Harrison street on Superior street about 7:30 last evening and sustained injuries from which he died about four hours later at Hope hospital.

Campbell came in from Wallen with a farmer yesterday afternoon to take in the fall festival and spent the afternoon seeing the sights. After taking supper at a lodging house Campbell started for the feed barn on Calhoun street, where he was to meet the farmer with whom he came to the city. He started to cross Superior street a little east of Harrison and evidently became confused and failed to get out of the way of the car, which was coming along at considerable speed. He was struck by a corner of the endsill of the car and hurled a distance of twenty-five feet.

HE WAS UNCONSCIOUS.

Campbell was unconscious when picked up and was taken to Hope hospital, Dr. Dinnen being summoned to attend him. The man sustained a fracture of the skull on the left side near the temple, and he bled profusely from the ears and mouth. Everything possible was done for the injured man, without avail, and he passed away shortly after 11 o'clock.

The remains were removed to the Peltier undertaking establishment where during the night many people called, but were unable to identify the dead man. It was not until this morning that his identity became known, when G. A. Reed, of South Whitley, who is in the city on business, called at the morgue and recognized the remains as those of his former brother-in-law.

Campbell was about 53 years of age, and was twice married. His first wife, a sister of Mr. Reed, died some years ago. Four children survive—a daughter and three sons. The daughter is Mrs. Celestine Kayler, of Savannah street, and two of the sons also live in the city. Another son lives in Lake Center. Campbell's mother, Mrs. Rosetta Campbell, lives with her daughter, Mrs. Jetmore, at Wallen. There are four surviving brothers, John C., of Ari, Ind.; David, living in Missouri; Clark, living in Michigan, and another brother who is a blacksmith in LaOtto.

EYE-WITNESSES TALK.

The car that struck Campbell was No. 105, of the Hanna street line, in charge of Conductor John Benward. Eye-witnesses of the accident say that while the car was coming along at a rapid rate, the motorman sounded his gong frequently. Clark Gifford, who was a passenger, stated that the motorman rang the gong continuously after turning the corner from Wells street, and that he made every effort to stop the car. There were seven passengers in the car at the time and several of them corroborate Mr. Gifford's statement.

Acting Coroner Van Buskirk made a thorough investigation of the case this morning, and is holding an inquest late this afternoon at Peltier's. Dr. Van Buskirk states that in his opinion the accident was unavoidable.

THIRD TIME WINNER.

Chicago, Aug. 30.—Miss Bessie Anthony, of Glen View Golf club, for the third time won the title of western golf champion today, after a hard and plucky fight against Mrs. W. A. Alexander, of Exmoor, by a score of 1 up. Miss Anthony thus becomes permanent owner of the Alexander and Governor's cups. Mrs. Alexander proved a worthy runner-up in the match and at the ninth hole was one up on Miss Anthony.

YOUNG TEDDY IS BUSY.

Chicago, Aug. 30.—Theodore Roosevelt, jr., had a very busy time of it today. Bright and early he was driven to the Onwentsia club's golf links at Lake Forest, where for a time he was an interested spectator in the western women's championship tourney. Then the party drove to Fort Sheridan, where a special dress parade and army maneuvers were ordered by Colonel McCaskey in honor of the president's son. The men of the Twentieth infantry and the Second cavalry paraded in the review and a rousing "three cheers for Teddy" was given as the men went to quarters. From Fort Sheridan the party came into Chicago, where young Roosevelt did his shopping preparatory to the hunting trip in South Dakota, when he returned to lunch with Mr. H. R. McCullough, vice president of the Chicago and Northwestern railroad, at Lake Forest, whence the party will leave for the northwest at 5 o'clock this afternoon over the Northwestern road. Other members of the party on the hunting and fishing trip will be Marvin Highitt, jr., and Rensselaer W. Cox.

FLORIDA COUPLE MURDERED.

Gainesville, Fla., Aug. 30.—The bodies of Mr. and Mrs. Britton Lewis, residing twelve miles south of Bronson, were found this morning on the floor of their home by neighbors. The house had been pillaged and Lewis and his wife murdered. There is no clew to the murderers.

LIVELY MOVES IN WAR GAME

FORTS NEAR NEWPORT NOW ON WAR FOOTING.

Higginson's Fleet Likely to Leave Soon on Mystifying Mission.

Newport, R. I., Aug. 30.—With the drums of the First Massachusetts heavy artillery beating and the trumpets of the old Bay State naval militia sounding, it was possible today to imagine that something in the nature of real war had been declared against the United States and that this part of the vast coast line was threatened by a hostile fleet.

The forts in this vicinity are now practically on a war footing and the men behind the guns, mortars, searchlights and at the various signal stations are today ready for war, imaginary though it be. The principal event in this city today was the arrival of the Massachusetts troops. The heavy artillery came first, followed by the naval militia.

The artillery on reaching here was at once split up into companies and sent by tugs to the three forts at the entrance of Narragansett bay. The naval brigade found the gunboats Mayflower and Scorpion outside Goat island waiting for them, and it was but the work of an hour or two before the entire contingent was afloat. The gunboats left the harbor as soon as the naval militia was on board.

MOVE IS IMMINENT.

Wood's Hole, Mass., Aug. 30.—Rear Admiral Higginson's fleet was still at anchor in Menemsha bight this forenoon. It was expected it would go out under cover of darkness last night. The dispatch boat which has been making daily trips to this port for mail and supplies did not come today, and this was taken to indicate that the departure of the vessels was imminent.

EXPECT LANDING FORCE.

Fisher's Island, N. Y., Aug. 30.—In anticipation of a possible encounter with a landing force of marines from the warships, the men of the garrison at Fort Wright have been ordered to return all ball cartridges in their possession, and after today a penalty will be visited upon any soldier found with a ball cartridge on his person or in his locker.

Target practice was resumed today by the water battery and the big guns.

THANKS THE SENTINEL.

The Sentinel is in receipt of the following communication:

"Fort Wayne, Ind., Aug. 29.—Editor of The Sentinel—Allow me to extend to The Sentinel the heartiest thanks of the Walther league for the detailed report given of the several sessions held in Fort Wayne July 20-24, 1902.

"Authorized by resolution of the Walther league.

"Edwin Gross, Secretary."

MARRIAGE LICENSES.

Frederick H. Bearmen and Louise Gick.

Ezriah Hursh and Elizabeth Oberholtzer.

Mrs. A. L. Bagby, of 301 West Superior street, entertained a company of friends [illegible] 6 [illegible] and Mrs. C. [illegible]

NewspaperARCHIVE.com

The Rurode DRY GOODS CO.

YOUR ATTENTION

Is invited to our display of new and seasonable merchandise. Every nook and corner of the store is attractive with bright new goods for Autumn, and more coming every day. We are enthusiastic about our selections and have never offered better values.

In Dress Goods

We are showing all the most wanted fabrics. All the stylish weaves. The correct shades. No matter what your taste may be this dress goods stock of ours can please you in style, quality and price.

Among the Latest Arrivals

Will be found a superb display of fashion's latest fancies in

Dress Trimmings, Laces and Garnitures

The prevailing styles of dress goods suggest a liberal use of trimmings. We have anticipated the demand by buying liberally the newest and most fashionable designs in silk applique, silk galoons, silk ornaments, spangled galoons and nets, and dainty laces of every sort. Let us show them to you.

The RURODE DRY GOODS Co.

Great Sacrifice of Umbrellas and Parasols.

We are overstocked, therefore, will sell our entire line of Ladies' and Gents' Umbrellas, Parasols and Lace Covers at below cost prices. Everything must go in order to make room for new goods. Our stock is the best in town and goods guaranteed. Umbrellas covered at lowest prices. Repairing neatly done. Come and get a bargain.

F. FELDMAN'S EXCLUSIVE UMBRELLA HOUSE.

Next to Seaney's Millinery Store. 112 Calhoun Street,

Fall Opening

--INTERNATIONAL BUSINESS-- COLLEGE.

The regular FALL TERM begins Tuesday, Sept. 2nd, and all who contemplate enrolling should, if possible, be present on the opening day.

NIGHT SCHOOL

Classes in the Night School will be organized in Shorthand, Bookkeeping and English branches and those who cannot attend during the day should take advantage of the splendid opportunity afforded by our Night School to secure a practical, bread winning education.

Forty young people placed in positions during the past two months.

Come and talk the matter over with us.

Office open all day Monday.

...ELEKTRON BUILDING...

Take Elevator. Home Telephone, 504.

—THE—

Citizens Trust Company,

Cor. Berry and Clinton Sts.

CAPITAL $200,000.00.

3 Per Cent. Interest Paid on Deposits........

One Dollar

—AND UP—

LOANS—Made on farm and city property at low rates.

NO MONEY DOWN

Clothing on Credit for Both Sexes.

MENTER [illegible] CO.

[illegible]

THE ALLEN COUNTY LOAN AND SAVINGS ASSOCIATION. Opposite Postoffice

PAYS 6 Per cent Interest on Stock LOANS MONEY PAYS 5 per cent. Interest on Stock. LOANS MONEY. Assets $600,000

Nothing but short lines with shorter prices at Patterson's tomorrow.

Boys and girls wanted. Apply, Wayne Knitting Mills, 29t2

G. R. & I. Annual Excursion to Petoskey $5.00, September 4, 1902. 20-eod-7

Wonderful bargains in blue and black suits at Patterson's tomorrow.

The Evening Sentinel.

FRIDAY, AUG. 29, 1902.

OUR TELEPHONES.

Editorial Rooms.............. 650
Business Office.............. 173

THE WEATHER.

Chicago, Aug. 29.—Forecast for Indiana. Generally fair tonight and Saturday; variable winds.

THE TEMPERATURE.

The temperature today as recorded at the gas office was as follows:

	Degrees.
6 a. m.	56
7 a. m.	59
8 a. m.	62
9 a. m.	65
10 a. m.	72
11 a. m.	75
12 m.	80
1 p. m.	82
2 p. m.	82

LOCAL LINES.

Ben Lehman returned this morning from New York city.

Rev. and Mrs. J. H. Evans and son leave Monday for visits in St. Mary's and Rockford, O.,

Mrs. W. P. Craft and daughter, of Ontario, Cal., are visiting Mrs. Craft's parents, Mr. and Mrs. George Brackenridge.

John K. Skelley, a prominent merchant of McKeesport, Pa., is in the city the guest of his father-in-law, James M. Kane.

Messrs. Earl Carter and Atwild Koons, of Logansport, and Roy Biscom, of Marion, are guests for a few days of Rev. and Mrs. J. K. Walts and family.

Nearly everything at half price tomorrow at Patterson's.

BUTTER DOWN 2c LB.

Fresh Country Butter, 18c lb.
Fresh Country Eggs, 17c doz.
Choice Wax Lemons, 12½c doz.
Sweetheart Watermelons, 12c.
Home-grown Grapes, 3c lb.
Best Cream Cheese, 12½c lb.
Fancy Limburg Cheese, 12½c lb.
Best Sugar Cured Hams, 14½c lb.
Fancy Lean Bacon, 16c lb.
Fancy Santa Clara Prunes, 8c lb.
Best Seeded Raisins, 12c pack.
Fancy Rolled Oats, 3½c lb.
Postum Cereal and Grape Nuts, 12c.
Our Golden Rio Coffee reduced to 9c lb.
No advance on granulated Sugar, 10 lbs. 45c; 25 lbs. $1.15.

WHITE FRUIT HOUSE.

Patterson's great sale will close tomorrow night at eleven o'clock.

MASON FRUIT JARS AND TIN CANS.

We handle Ball Bros.' best quality.
Half Gallon Jars, 65c doz.
Quart Jars at 48c doz.
Pint Jars at 45c doz.
Best Tin Quart Cans, 40c doz.
Standard Quart Jars, 40c doz.
Extra Caps for Mason Jars, 20c doz
Best Jar Rubbers, 3½c doz.
Best Sealing Wax, 2c bar.

WHITE FRUIT HOUSE.

Many new features in our sale tomorrow. PATTERSON.

AT THE CENTRAL GROCERY.

Michigan Peaches, 90c and $1.10 bushel.
Sound, Smooth Tomatoes, 50c bu.
Home-grown Osage Melons, 5c and 8c each.
Large Fresh Watermelons, 10c and 15c each.
Jersey Sweet Potatoes, 30c peck.
Fancy Japan Rice, 5c lb.
Fresh, New, Rolled Oats, 3½c lb.
Clean Hand Picked Beans, 7c quart.
Dressed Spring Chickens for tomorrow.

FREIBURGER & MICHEL.

Oh! but won't you be simply sick—sore—sorry, if you don't attend Patterson's sale tomorrow.

LARGE FREESTONE PEACHES. $1.00 BU.

Fancy Barnard Peaches, $1.35 bu
Fine Smooth Pears, 40c bu.
Solid Smooth Tomatoes, 60c bu.
Jersey Sweet Potatoes, 30c peck.
Lincoln—Mothers—Quaker Oats, 10c package.
Finest Pure Fruit Jams, 1-lb jar, 15c.
Green Olives, 10-15-25c bottle.
Snider's or Monarch Catsup, 23c bottle.

GREATEST GROCERY CO.

Phones 315-378. Opp. Postoffice.

Don't miss this great chance to buy a blue or black suit. Our sale closes tomorrow. PATTERSON.

MONEY TO LOAN

On Real Estate or Personal Security. C. F. Pfeiffer, Rooms 6-7 Bass Block. tf

A JEWELRY THIEF IS HELD

ROBBER OF KESLER HOME IN LIMBO.

Brought Back from Michigan—The Jewelry Recovered, Money Spent—Police News.

Arthur Mitchell, according to the affidavit and docket at the municipal count room, was before Judge Dreibelbiss this morning to answer to a charge of grand larceny preferred by Dr. A. J. Kesler; the case was continued until tomorrow morning at 8 o'clock and in the meantime Mr. Mitchell was remanded to jail. The correct name of the prisoner is Arthur O'Keefe and his home is near Coldwater, Michigan, where his father is a well-to-do farmer. O'Keefe is unmarried and about 26 years of age. He came to Fort Wayne several weeks ago and secured employment as a hostler for Doctor Kesler. Last Sunday he left the employ and premises of the doctor and took with him a lot of watches and jewelry not counting cash estimated after the returns were figured up at about $45. Superintendent Gorsline and Detective Coling took the matter up as soon as it was reported but could learn nothing of the antecedents of the young man and he had left no clue except a photograph of a woman which bore the imprint of a Coldwater, Michigan, photographer. It was not much to go on but it was all that the department had so the photograph was sent to Coldwater to the chief of police there with a request that an investigation be made to discover if there was any connection with the woman and the man, known here as Mitchell. The Coldwater officer recognized the woman as one who had been a close friend of O'Keefe, alias Mitchell for some years and it was learned that O'Keefe had but recently returned to Coldwater. The balance was easy. His arrest was ordered and yesterday Superintendent Gorsline went to Coldwater to bring back the man arrested on his order. O'Keefe offered no opposition to coming back to the state of Indiana without requisition papers but this morning asked that the hearing be postponed until tomorrow morning when his father would be present. He admitted to having taken the jewelry, all of which was returned, but said that all the money he took would not sum up to over $35. Dr. Kesler, in the affidavit, places the cash pilfered at $45. He spent all the money excepting about $2 and as the jewelry has been returned it is presumed that prosecution will be dropped upon the restitution and payment of charges and expenses, upon the arrival of the elder O'Keefe, sometime today.

OTHER CASES.

Joseph L. Brown, charged with wife desertion, was a pentinent pleader this morning. Investigation showed that Brown, perhaps was not so guilty as the face of the circumstances indicated. At any rate the judge gave him a quiet talking to, told him to go home and do the right thing with his family and that pending farther complaint the case would be continued indefinitely.

Very late last night there was a friendly little Donnybrook headsplitting affair at the festival midway which resulted in a police hurry call. Frederick Mattern and George Williams had a misunderstanding which resulted in Williams having a section of his head loosened by Mattern. Mattern pleaded guilty to assault and battery and was fined $1 plus.

LOST MUCH MONEY.

Herman Oertel, a saloonkeeper, doing business at 815 Wallace street, reported a rather strange tale to the police department this morning. Of itself, the story is not unlikely, but the absence of figures adds a romantic halo that is calculated to represent the saloon business as a very uncertain although quite an entrancing occupation. Mr. Oertel says that last night somebody entered his residence adjoining his saloon and robbed him of quite a bunch of hard-earned money. Mr. Oertel could not give the police officers any estimate of the amount carried away but says that it was a "large roll," consisting almost exclusively of five and ten dollar bills—nothing smaller than a five. Superintendent Gorsline says that he has no idea whether the man lost a thousand or a hundred dollars. Besides the cash, Mr. Oertel says there were a number of time checks which he had cashed, but he don't know in whose favor they were drawn nor the amount; they were in favor of employes of the Bass works, Olds' wagon works, the Kerr-Murray company and Menefee's foundry. Another strange feature about the robbery is that about $100 in silver in the same box in which the money was, and from which it was taken was undisturbed. Altogether the case is rather mystifying.

At 822 St. Mary's avenue last night there was a little disturbance in the [illegible] Henry Hanchield, of [illegible] to call the attention of the police. When the wagon arrived the disturbance had been quieted and no arrests were made.

FOLLOWS BABE TO THE TOMB

MRS. OSCAR MENEFEE SUCCUMBS TO TUBERCULOSIS.

Her Infant Child Died Just One Week Ago—Other Deaths and Funeral Notices.

Mrs. Maggie Menefee, wife of Oscar Menefee, at Thomas and Fisher streets, died at 10:30 o'clock this morning from tuberculosis at the age of 25 years.

The death of Mrs. Menefee intensified a bereavement already bearing heavily upon the Menefee home, for just a week, almost to the moment, preceding the mother's death, her infant babe, an only child, was called from earth.

The bereaved husband is foreman and one of the stockholders in the Menefee foundry. Other surviving relatives include the mother, Mrs. G. N. Vandewater, with three sisters and four brothers—Mrs. Jennie Wiles, of this city; Mrs. Fred Heil and Mrs. Tony Hogan, of Huntington, and Charles, Oliver, John and Nicholas Vandewater.

The funeral announcement will be made later.

HARTMAN.

Fred Hartman, sixty-five years of age, died at 4 o'clock Thursday afternoon at his home, 1058 Wall street. Death was due to paralysis.

Mr. Hartman was born in New York and removed to Fort Wayne from Huntington about three years ago. He was a barber by occupation and had long been ill, suffering from a nervous trouble the result of a gunshot wound received in his right arm during the civil war, in which he served as a soldier. He leaves a widow and one son, John Hartman, of this city. There is also a sister, Mrs. Conrad Starke, of Peru.

Funeral services will be held Sunday afternoon at 1 o'clock from the residence and at 1:30 from Emmaus Lutheran church. Rev. C. F. W. Meyer will officiate.

FUNERAL ANNOUNCEMENTS.

Kabisch.—Funeral service of Rudolph Kabisch will be held Sunday afternoon at 1:30 from the residence, 2126 Fairfield avenue, and at 2 o'clock from St. John's Lutheran church.

A bargain whirl at Patterson's tomorrow.

CARNIVAL WEEK!

SPECIAL BARGAINS TOMORROW.

OPENING SALE LADIES' NEW TAILOR-MADE SUITS.

$15.00 Suits tomorrow at $9.88; all shades, varied styles.

98c each—50 dozen new Black Mercerized Petticoats, worth $1.50 each.

$3.98 for pretty fine tucked Taffeta Silk Waists, worth $5.00.

11c a yard for fancy Taffeta Ribbons.

15c a yard for very wide Taffeta Ribbons, all shades, worth 25c a yard.

10c a yard for 12½c new Flannelettes.

Magnificent stock of new Silk Dress Skirts sold tomorrow at discount price.

The new Jacket Sweaters, the most fashionable popular fall garment. We are showing a full line of shades.

New Silk Dress Goods—An eminent range of new styles.

THE FRANK DRY GOODS CO.

Terrific stampede of bargains at Patterson's tomorrow.

Have You

Seen Holzworth's latest expert minnow just out, and to be had only at Freiburger Hardware Co.? Another special rod has been added to our already large line of casting rods. This new special is 4½ ft. long with two large agate guides and tip at $1.35 each, worth $2.50; 60 yard reels with adjustable back sliding click, sold elsewhere at 75c, our price, 35 cts. Natchang pure silk line, hard braided, only 25c; all other silk lines at reduced prices. See the new Dowagiacs the latest bait casting device on the market. For all new, up-to-date tackle go to Freiburger Hardware Co., the leading jobbers and retailers of high class tackle, 1914 Calhoun street, two blocks south of Pennsylvania depot.

Plain shave 10c at the Wayne.

[illegible] ne that [illegible] at Pat[illegible]

CLOSING OUT SALE

$35,000.00 worth of Watches, Clocks, Jewelry, Diamonds, Rich Cut Glassware, Solid Gold Rings, Silverware, Optical Goods, etc. The entire stock to be closed out in order to go into the manufacturing and wholesale business.

Ladies' or Gents' Gold Watches reduced from $20.00 and $22.00 to $12.00 and $14.00.

Chains that retail $3.75 to $5.00, your choice only $2.00. Over fifty styles.

Solid Gold Rings reduced from $5.00 to $3.00.

Our line of $8.00 to $10.00 now go at $5.00 to $6.00.

Beautiful line of Rings, $1.00 up. Baby Solid Gold Rings, now 25 to 35 cents, former price 75c and $1.00.

Ladies' Brooch Pins or Cuff Buttons from $3.50 and $4.00, now $1.25 and $1.50. Over 200 styles to select from. Elegant line 75 cents up. In fact, every article in our entire stock is offered at a great bargain.

J. L. SIEVERT,

812 Calhoun Street. One Door South of Wolf & Dessauer.

Band concert afternoon and evening at Swinney Park Labor Day. 28t3

A whirlwind of vigorous values at Patterson's tomorrow.

DON'T WAIT

Come at once and get your pick of the remaining stock of pianos that are being cleared out at unheard of prices at our big sale. Must make room for fall stock.

GEORGE JACOBS.

Opportunities of a life time at Patterson's tomorrow.

Band concert afternoon and evening at Swinney Park Labor Day. 28t3

TO THE PEOPLE OF FORT WAYNE

Nearly everyone in our city has taken advantage of our great sale. You have found that we were doing just what we advertised to do. We have offered you nothing but high-grade goods and at less than half the regular prices. Our sale will close tomorrow night. There will be a rush the last day. We want you to be pleased and have the best possible attention, so once more we kindly ask you to trade in the morning if convenient. Thanking you for past favors, we remain as ever,

THE GREATEST OF BARGAIN GIVERS,

REUBEN S. PATTERSON.

Fort Wayne Trust [illegible]

CAPITAL $200,000.00

CORNER COURT AND MAIN

Pays 3 per cent. interest on [illegible]tificate and book deposits of $[illegible] and upwards.

Loans money on farm and city [illegible] estate at a low rate of interest [o]n easy payments.

OFFICERS:

Henry C. Paul, President.
Samuel M. Foster, Vice Presiden[t]
Andrew Hoffman, 2d Vice Presi[dent]
Charles A. Wilding, Secretary.
E. H. McDonald, Ass't. Secreta[ry]

DIRECTORS:

Samuel M. Foster, Andrew E. Hoffma[n]
Charles S. Bash, John C. Peters,
George W. Pixley, William J. Vesey,
William E. Mossman, Louis Fox,
Henry C. Paul, John B. Reuss,
Charles A. Wilding, David Studebaker.

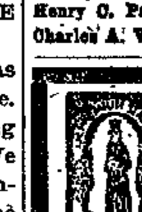

U. S. Stamps

New goods of all kinds, t[he] best that has ever been give[n] are constantly arriving at t[he] stamp store.

The imported china and d[o]mestic novelties for the circ[u]lar page are the best ever o[f]fered. See them at store, 1[illegible] Calhoun street.

FALL OPENING DUNLAP HATS

They are here in all their varied colors and shapes. Never before were styles so attractive. We have a comple line . . . .

Every man needs a fall hat and every man in Fort Wayne is cordially invited to call and inspect the great DUNLAP styles . .

GOLDEN, THE HATTER

Corner Calhoun and Berry Streets.

It's a good thing SLAVEYS have it

PREPARED FOR WORK.

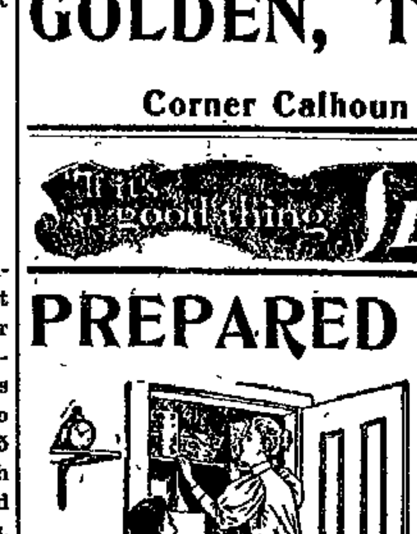

The preparations for any sp[ecial] meal will prove a pleasure where [the] kitchen is properly equipped fo[r] work.

Our stock of pots and pans i[n] shapes and sizes will make h[ouse]keeping a pleasure the whole [year] round. Our kitchen convenie[nces] make life more attractive.

They are all things that are [useful] and still not dear. For instan[ce, a] new assortment of VEGETA[BLE] GRATERS just received; 3 st[yles,] price $1 to $1.50. Call and see t[hem]. You'll surely want one.

NewspaperARCHIVE.com

INDICATIONS.

GENERALLY FAIR TONIGHT AND SATURDAY.

The Fort Wayne Sentinel

Better is a dry morsel and quietness therewith, than a house full of sacrifices with strife.—Proverbs.

ESTABLISHED 1833. FORT WAYNE, IND: FRIDAY, AUGUST 29, 1902. PRICE TWO CENTS.

A ROD IN PICKLE

COLOMBIA WILL CHASTISE NICARAGUA.

AIDED COLOMBIAN REBELS

FORMAL NOTICE SERVED ON THE CENTRAL REPUBLIC.

HARD FIGHT IN VENEZUELA

GERMAN WARSHIP CALLED ON TO INTERFERE.

Washington, Aug. 29.—Colombia will formally demand of Nicaragua an explanation in regard to the latter country's allege participation in the revolution against the Colombian government, and back up her demand with the most formidable land and naval force she can muster, as soon as the present rebel activity on the isthmus has been crushed. Information to this effect was received from an authoritative source in Washington today.

The foregoing intelligence causes considerable surprise in diplomatic circles, for but a few weeks ago it was announced that Mr. Concha, the Colombian minister, and Mr. Corea, the Nicaraguan minister, had established an entente cordiale between their respective governments; that bygones were to be regarded as bygones, and that the time was ripe for a satisfactory understanding by the two governments. It is now learned that the initial move toward the establishment of an amicable understanding between Nicaragua and Colombia was made by Mr. Corea, who also proposed to Mr. Concha an adjustment of the difficulties which have so long been pending over Colombia's claim to the ownership of a strip of what is claimed by Nicaragua to be part of her coast line. Minister Concha declined to accede to the latter proposal, declaring that a claim which Colombia had brought forward for so many years could not be adjusted, or in fact brought to any material degree toward adjustment by the methods suggested by the Nicaraguan minister. However, Mr. Concha was entirely willing to join Mr. Corea in the establishment of an entente cordiale.

LEARNED SOMETHING.

Shortly after Minister Corea's arrival in Nicaragua, where he went some weeks ago on a leave of absence, the Colombian officials here, it is stated, received information to the effect that arms and ammunition for the Colombian rebels on the isthmus were being shipped from Corinto. The Colombian legation here had been receiving reports of this character continually, and in view of the arrangements effected with the Nicaraugan minister before he left Washington, Senor Concha lost no time in calling Mr. Corea's attention to the matter. The latter replied that President Zelaya would immediately institute an investigation to ascertain if the reports were well founded. A short time ago, however, more reports were received in Washington to the effect that Nicaragua still continued her material support of the revolutionists on the isthmus, and now Colombia, it is stated, finds her patience exhausted, and has decided to present a formal demand for an explanation. Meanwhile, it is understood, the entente cordiale has only a nominal existence.

FIGHTING IN VENEZUELA.

Kingston, Jamaica, Aug. 29.—The German steamer Polaria, which arrived here today from Venezuelan ports, reports that Friday last, August 22, while at Carupano, Venezuela, 700 rebels attacked that place stubbornly and got inside the town, where they were met by a thousand government troops under General Velutini. Severe fighting, lasting the whole day, followed and ended in the disorderly retreat of the rebels, several of the latter being killed or wounded. Bullets repeatedly struck the steamer and the lives of her crew being in danger, Captain Hoff, her commander, communicated with General Velutini and asked for protection. The general replied that the Polaria must clear out as she had no right to be there. Her captain refused to leave the port and telegraphed to the German cruiser Gazelle, Captain Graforcola, at La Guyera, asking for immediate protection. The Gazelle arrived at Carupano Sunday morning and protected the Polaria while the latter proceeded to take in cargo. This work was completed on Monday night and the Polaria sailed under the protection of the German cruiser, which also left Carupano.

When the Polaria left Carupano the Venezuelan government officials there were in fear of another and more serious attack on the place. Trade was completely crippled and many atrocities were reported.

FOUND ON SHOW GROUNDS.

A watch and a lady's hand bag were found on the festival grounds and owner can have same by calling at festival headquarters in the Arcade and proving property.

DIED IN INDIAN TERRITORY.

News has just reached the city of the death of Myron Franklin Barbour, son of Mr. and Mrs. Lucius T. Barbour, formerly of this city, which occurred at Crowder City, Indian Territory, on July 22. The young man was 23 years of age and was a grandson of the late Myron F. Barbour, the pioneer school teacher, who died in this city some months ago.

THE LAST DAY THE BUSIEST

MUNICIPAL LEAGUE CLOSES ANNUAL SESSION.

Important Papers and Discussions Occupy the Time- Southern Man President.

Grand Rapids, Mich., Aug. 29, 1902.—The final sessions of the convention of the League of American Municipalities today were the busiest. Important papers and discussions, elections and incidental business took up the time of delegates. One of the features of the morning was the paper of City Engineer B. F. Fendall, of Baltimore, on "street paving." In it he suggested that the league take action to secure a combine among the cities of the United States against the so-called asphalt monopoly. The plan he proposed was to have the cities fix by ordinance the minimum price to be paid for sheet asphalt. Mayor William D. Doyle, of Akron, Ohio, discussed "The Ohio Municipal Situation." He advocated the central system of responsibility and control of municipal government in one man. Mayor Ignatius A. Sullivan, of Hartford, Conn., in an address advocated municipal ownership of public utilities, especially the street railways as a means of reducing taxation. C. E. Campbell, of Des Moines, Iowa, reviewed the German method of governing municipalities. A paper on "The Fire Department of Our Cities," read by Fire Commissioner John H. Sirch, of Baltimore, completed the program of papers and addresses.

At this afternoon's session J. Alger Smyth, of Charles, S. C., was elected president of the league.

LOCAL LINES.

Miss Spencer, of Wabash, is in the city the guest of Mr. and Mrs. O. B. Fitch.

Dr. W. G. Burkett and family have returned from a summer's outing at Wolf Lake.

Miss Incy Kolb, of Princeton, Ind., is in the city the guest of Mr. and Mrs. F. V. Culbertson.

Mr. and Mrs. G. B. Grimme and H. C. Kramer are in Decatur attending the funeral of the late Charles Ehinger.

Miss Edith Albers has returned to her home in this city after a visit of two months with friends at St. Thomas, Ont.

A party of twenty-five Pathfinders will go to Goshen tomorrow to attend an entertainment given by the Goshen lodge.

Miss Audia White and sister, Miss Ida, who have been visiting for some time in Crawfordsville, have returned home.

Mrs. G. F. Felts and Miss Mary O. Kolb are expected to arrive in the city Monday evening on their return from an extended tour of Europe.

R. P. Bischoff, of the Meyer drug store, will leave tomorrow for Boston, where he will join Mrs. Bischoff, to remain for a stay of several weeks.

Mr. and Mrs. Thomas Draggoo and Miss Hannah Draggoo, of Auburn, and Mrs. O. H. Krider, of Alexandria, are the guests of Mrs. Thomas Lorimore.

Miss Josephine Skilling, of Philadelphia, has returned to the city after a week's visit in Chicago, and is a guest at the home of Dr. E. J. McOscar.

Dr. E. A. Crull will leave tomorrow for New York city, where he will devote two weeks to special study and observation in leading hospitals of that city.

W. P. Cooper, general agent of the New York Life Insurance company, today paid a policy of $1,500 carried by the late William Mill, who was drowned recently in the river near Robison park.

BAYONET RIOTERS

TROOPS AND STRIKERS MEET AT LANSDALE, PA.

SEVERAL MEN ARE PRODDED

CAPTAIN OF THE MILITIA IS SLIGHTLY INJURED.

THE CROWD FORCED BACK

ROADS ARE BEGINNING TO SHIP COAL.

Tamaqua, Pa., Aug. 29. In an encounter between troops and strikers at Lansford this morning, Captain W. H. Heim, of company K, Twelfth regiment, was slightly injured. A half dozen strikers were bayonetted by the soldiers as a result of the fracas. Major Gearhart, in command of the troops here, states that he will appeal to the military authorities to put the town of Lansford under martial law.

From daybreak the troops were active in quelling disturbances and protecting non-union men, while on their way to work. As has been the case for the past few days, the troops were jeered wherever they went. The officers repeatedly admonished the crowds not to insult or molest the soldiers, but their words had but little effect. At 5 o'clock companies K and B were placed in two trolley cars. One of the cars was run in front of the car which carried the non-union men to work and the other in the rear. While passing through Coaldale and Lansford the soldiers were hooted, but as no stop was made the strikers did not make any violent demonstration. At Summit Hill about double the usual number of men availed themselves of the protection of the soldiers and went to work. The pickets of the strikers made efforts to stop them, but the warnings of the soldiers held them at bay. When the workmen had been loaded onto the car the return trip through the valley commenced. The word that more men than usual were reporting for work spread through the lower part of the valley like wildfire and in a short time the streets were almost blocked with people. When the corner of Center and East Bertsch streets was reached the cars stopped to allow several non-union men to get off. As the men stepped to the ground the mob made a rush for them. A half dozen soldiers sprang off the car and with leveled guns forced the strikers back and made a passage way for the non-union men.

STRIKERS SHOW FIGHT.

When the soldiers returned after escorting their charges to a place of safety the mob commenced to close in around the cars. The strikers were in an ugly mood and when ordered to disperse merely yelled louder and pressed closer. As Captain Heim, of company K, was about to jump from the car he was seized around the legs and thrown to the ground. A half dozen privates who followed him were roughly handled. One of the men had a portion of his shirt torn off and, according to the enlisted men and the officers, a number of blows were struck. Major Gearhart, who was in command of the two companies, then ordered his men to disembark.

With clubbed guns and fixed bayonets the soldiers forced the crowd back. Many of the strikers stood their ground and would not move until the soldiers jabbed them with their bayonets. Some of the strikers, fearing that the troops would fire, rushed into the opera house on the corner and for a time a wild scene of confusion reigned. In about five minutes the crowd had been pushed back to the curb line. In the melee several of the strikers were knocked down, while others suffered slight bayonet wounds. Captain Heim was severely bruised by his fall.

Last night a car-load of timber, which was standing on the Lehigh Coal and Navigation company's tracks at Summit Hill, was started down the steep stretch of road, which leads to Lansford. The car leaped the track at a sharp curve and was hurled to the bottom of a mine breach.

At mid-night the governor's troop, Captain Weaver, was sent to Summit Hill to protect the home of William Henry, a non-union man. It was reported that the strikers were firing on the house. A part of the troop remained on guard there all night.

ARE SHIPPING COAL.

Philadelphia, Aug. 29.—While both mine operators and officials of the United Mine Workers state that the strike situation in the anthracite field remains unchanged, it is evident that there is greater activity at present in the coal region than at any time since the inauguration of the strike. Coal is being shipped from various sections of the field and several washeries are known to be in operation.

It does not follow, however, that any of the companies are cutting coal. When the strike was declared a large quantity of cut coal was left beneath the surface, ready for the breaker. According to miners' union officials it is this coal that is now being brought to the surface by the special deputies, foremen and others employed about the collieries during the progress of the strike. It is also said the big coal-carrying companies are now drawing on their reserve supply to satisfy the more pressing demands.

The Pennsylvania railroad, through its selling agents, has been selling and shipping small quantities of coal almost daily since the strike began, securing its supplies from some 60,000 tons in storage. This supply has been exhausted, however, and what little coal the company is now sending out comes from the mines of the Susquehanna Coal company at Nanticoke, where small quantities are being brought to the surface and sent to market daily.

The Reading company, according to its sales agents, has not sold any coal since the strike was inaugurated, except in a few exceptional cases where coal taken from stocks on hand were let go to help out certain manufacturing interests on the line and to supply one or two charitable institutions.

On the other hand, reports from the Schuylkill region, where the Reading company's mines are located, state that the shipments of anthracite from that section are daily increasing. Within the past few days 500 cars of hard coal have passed through Reading. It came from the washeries and the storage yards at Landingville and St. Clair.

The washeries established along the Schuylkill river in northern Berks and lower Schuylkill counties are in operation night and day and as high as 100 cars are shipped in a day.

What is considered a significant move on the part of the operators is the return of many mules from pasture to the mines. Hundreds of mine mules were taken to Lancaster and Chester counties soon after the strike began and put out to graze. These are now being shipped back to the coal regions.

DRANK CARBOLIC ACID.

Mrs. John Loraine, living with Mr. and Mrs. Frank Wagner, at 534 West Fourth street, attempted to commit suicide this morning by drinking carbolic acid. The rash act was the result of a family quarrel this morning. Mrs. Loraine sent for her husband, who is a bartender in the Wiebke saloon, about 9 o'clock, and shortly after his arrival she attempted to drink the poison. Mr. Loraine tried to take the bottle away from her and succeeded in doing so before she had taken enough of the drug to cause death. Physicians were hurriedly sent for and after working for some time, succeeded in counteracting the dose. Both Loraine and his wife were painfully burned by the acid during the struggle for possession of the bottle. The woman's mouth is badly burned, but she will recover.

DAY OF REST FOR PRESIDENT.

Newbury, N. H., Aug. 29.—A program intended to give President Roosevelt a period of rest and pleasure after nearly a week of hard work in traversing the New England States and delivering a large number of speeches, was before the chief executive today. He passed the night at "The Falls," the summer home of Secretary of State Hay, and was not due to leave there until 10 o'clock today. Then he was going only to Newport, N. H., twenty minutes' ride by train from Newbury, to spend the rest of the day and the night in the great park owned by the late Austin Corbin, of New York. The visit to this park, foremost among the game preserves of the country, was anticipated by the president with much pleasure. He will spend the night at the club house on the park.

GRADING BEGINS SOON.

Early next week the grading for the new interurban line between this city and New Haven will begin. The contract for the work has been let to Stanley Brothers, of Cleveland, experienced railroad constructors, who will place a large force of men at work. Deeds for practically all the right-of-way are now in possession of the Fort Wayne, Van Wert and Lima company.

Mr. and Mrs. W. C. Vollmer have returned from their wedding tour.

FORM A CONGRESS

DISTRICT ORGANIZATION OF TRIBE OF BEN HUR.

WAS PERFECTED HERE TODAY

HUNDREDS OF DELEGATES IN FORT WAYNE.

OBJECT IS PURELY SOCIAL

GATHERING AT SWINNEY PARK THIS EVENING.

This is Ben Hur day in Fort Wayne and several hundred delegates, representing the forty-eight courts of the Tribe of Ben Hur in the district comprising northeastern Indiana, met at the court house assembly room and perfected the organization of the Northeastern Indiana District Fraternal Congress of the Tribe of Ben Hur. The object of the new organization is purely a social one and it is designed merely to bring into closer acquaintance the 3,800 members of the fraternity in this section of the state. Officers were chosen as follows:

Past Chief—John W. Baker, of Columbia City.

Chief—A. S. Coverdale, of Fort Wayne.

Judge—Milton Shedell, of Logansport.

Teacher—Mrs. Alena Williams, of Wabash.

Captain—Will Arnett, of Kokomo.

Guide—C. H. Woolsey, of Kendallville.

Scribe—Phil Diels, of Marion.

K. of T.—U. S. Cress, of Decatur.

K. of I. G.—Mrs. Addie Bley, of Portland.

K. of O. G.—H. C. Eller, of Jonesboro.

Master of Ceremonies—J. F. McGee, of Elkhart.

Executive Committee—H. S. Vreeland, M. C. Tierney, Frank Kehler and G. W. Ashley, of Fort Wayne; Mrs. M. M. Calvert, of Huntington.

FROM MANY TOWNS.

The delegates in the city today represent the fraternity in many northeastern Indiana towns and some of the cities are very largely represented. Columbia City sent about fifty; Decatur about forty; while Huntington, Wabash, Portland, Kendallville, Kokomo, Marion, Logansport and other towns have good sized delegations here.

The meeting at the court house assembly room was called to order at 11 o'clock today by Major J. E. Miller, chairman of the local committee of arrangements which has been in charge of the preparations for the district meeting. He stated the object of the gathering, and Rev. W. E. Murray, of Churubusco, offered prayer. On behalf of the members of the Tribe of Ben Hur in Fort Wayne Attorney E. V. Harris delivered the address of welcome and his address was a cordial greeting to the members of the order. Attorney O. N. Heaton then delivered the address of welcome on behalf of the city, officiating in the absence of Mayor Berghoff, who expected to speak, but who was compelled to be absent from the city. Past Grand Chief D. E. Carter, of Logansport, who is district deputy, responded for the visitors.

A. S. Coverdale, of this city, was chosen temporary secretary, and the motion to form a district fraternal congress prevailed. The chair named C. E. Carter, of Logansport; H. S. Smith, of Columbia City, and W. F. Blay, of Portland, as a committee on nominations. While this committee was in session Supreme Scribe F. L. Snyder, of Crawfordsville, delivered a brief address upon the tenets of the fraternity. Later the report of the nominating committee was presented and concurred in. This completed the business of the morning session.

This afternoon the delegates and visitors held a meeting with court No. 15 in the Odd Fellows' building, at Wayne and Calhoun streets. Here the degree work was exemplified, a number of candidates being received into membership. The meeting has been largely attended and markedly successful.

PICNIC AT THE PARK.

This evening the visiting delegates, together with local members of the fraternity, will enjoy a gathering at Swinney park and a social program has been prepared for the entertainment of the visitors. The Wayne Tent band will furnish music and an address will be delivered by Rev. Klink, of Columbus Grove, Ohio, who is prominent in the work of the Tribe of Ben Hur.

Twenty-four counties comprise the territory included in the district fraternal congress formed in Fort Wayne today. They are: Allen, Elkhart, Noble, Lagrange, DeKalb, Huntington, Wabash, Miami, Cass, Howard, Grant, Madison, Jay, Kosciusko, Whitley, Marshall, St. Joseph, Adams, Henry, Wayne, Blackford, Steuben, Fulton and Delaware.

WILL OPEN WEDNESDAY.

Concordia college will open for its annual session on Wednesday next, and within the next few days the young students will be coming into Fort Wayne from every direction. Indications point to a very large attendance for the coming year. The vacation season has been too brief to get the extensive improvements authorized by the recent synod under way, and the erection of the new buildings must be deferred until next year. However, a force of workmen have been engaged for some time in improvements about the grounds, renovating and brightening up the buildings and placing them in shape to receive the young men next week.

LET COUNTY FAIR CONTRACT

E. F. LIEBMAN IS THE SUCCESSFUL BIDDER.

Will Commence Work at Once on New Exposition Building for Fall Exhibition.

This afternoon the executive committee of the Fort Wayne Fair association let to E. F. Liebman the contract for the erection of the new exposition building for the coming county fair. Mr. Liebman's figure was $3,942. No time will be lost in taking up the work. Mr. Liebman left the meeting to go at once to the lumber yards to make the purchase of necessary material, and at 4 o'clock this afternoon the committee with Architect Grindle will go to the driving park to set the stakes for the structure after finally determining upon its precise location.

The bids presented were as follows: E. F. Liebman, $3,942; H. Hilgeman & Bro., $4,569; F. J. Rump, $4,537; J. Griffith, $5,945. The drawings by Architect Alfred Grindle provide for a very handsome building, in pavilion form, 48x105 feet in size and two stories in height. It is of frame, supported upon brick pier foundation. The roof is of shingles and there is a gallery in the upper floor. The wood used in construction is to be Norway pine. There will be four large entrances, and under the terms of the contract the building must be completed by September 27.

Contractors say it will require a force of twenty men, working at top speed, to complete the building within the required time. It is to be used for the manufactures and liberal arts display at the fair, and the exhibits will include furs, dry goods, clothing, pictures, fancy needlework, cookery and other lines of domestic interest. Among the prominent displays here will be an elaborate showing of the work of the children of the state school.

ABOUT THE COURT HOUSE.

In the injunction proceedings brought by Evans et al. against the S. B. Fleming company to restrain the building of a street railway track on East Berry street, Judge Branyan, of the Huntington circuit court, heard the testimony yesterday. The decision of the court will be made some time next week, the matter having been taken under advisement.

Sarah Laboub has been granted a divorce from Julian Laboub. The action was commenced several months ago.

County Assessor Eggemann went to Monroeville at noon today. His trip is of the Sherlock Holmes type and when he returns the assessment rolls of the county are expected to be fattened to a considerable extent.

The county commissioners will be in session again tomorrow for the transaction of miscellaneous business only. The new term will commence next Monday in reality, but as a fact there will be only an informal session that day on account of it being a holiday. The regular order will be taken up on Tuesday when liquor licenses will be considered.

RECRUITS COME SLOWLY.

Recruits for the United States navy come very slowly at the recruiting station opened in Fort Wayne this week, eight being the total number secured to date. William Henry Wraight, of Coesse, was accepted this morning as a landsman for training. The Fort Wayne office will close tomorrow afternoon at 3 o'clock and the recruits will be sent eastward. Lieutenant Hasbrouck and his party will leave for Indianapolis.

GREAT WAR GAME

ARMY AND NAVY TO ENGAGE IN MIMIC FRAY.

PREPARATIONS COMPLETED

SIGNAL SERVICE HAS BEEN MADE PERFECT.

OPERATIONS BEGIN TONIGHT

SHIPS ARE AT SEA AND THE LAND FORCES DISPOSED.

Newport, R. I., Aug. 29.—The arrival of a working detail of men from the Massachusetts heavy artillery today and the departure for the sea of the observers who are to assist in figuring results in connection with the coming army and navy maneuvers, were the most important developments here today in connection with final preparations for the opening of the great war game next week. The detail from the first Massachusetts were transported to Forts Adams and Greble to prepare camp for the main body that will come tomorrow. The observers were taken out to Rear Admiral Higginson's squadron by the Leyden and Scorpion.

As far as can be learned from the various stations in this vicinity, preparations are practically complete. Tests have been made and everything is declared in satisfactory condition. Especially is this true of the signal service. It is stated by those familiar with the department that there is no better outfit than they have here. There is material sufficient for a complete duplication, if necessary, in case of trouble. Every desirable point of observation along the shore of this island is covered and to man the stations will require no little force especially if all are to be guarded against attack. Outside of the Fort Adams reservation, stations are located at Castle Hill, Boynton's Point and Easton's Point.

ABOARD THE ALABAMA.

On Board United States Ship Alabama, off Menemsha Bight, Martha's Vineyard, Mass., Aug. 29.—With the first period of the war maneuvers, in which the white squadron is to contend against the army, arranged to begin at midnight tonight, this day was the scene of much activity on board each warship of the fleet. Just when the battleships, cruisers and other boats will leave this anchorage is not known, except possibly by Rear Admirals Higginson and Coghlan, the officers in command.

Although the period which starts at midnight is known as the period of preparation, it is believed that very soon after the opening hour arrives the squadron, or some part of it, will get under way and proceed to an investigation of the situation in the "enemy's" country. It is understood that during the period of preparation there may be actual bombardment or feints for the purpose of testing the efficiency of each part of the line of forts.

The squadron was augmented last night by the arrival of the converted yacht Mayflower, the Gloucester and the Leyden.

The 250 or more marines who have been camping on Martha's Vineyard returned to their ships today. Tents had been up since Monday and the shore service had put the men in excellent condition.

The army operators who are to cooperate with the navy umpires in rendering decisions as to the results of the various maneuvers also joined the fleet today. About fifteen observers in all reported, and under orders from Rear Admiral Higginson they were distributed among the various ships.

In the midst of the preparation today a boat race arranged as a pleasant recreation for all before the beginning of "hostilities" took place between crews from the Massachusetts and the Kearsarge. Each crew consisted of twelve men, with a coxswain, and the course was three miles. The race went to the Massachusetts. The boats were bow and bow almost all the way and the winning crew finished only a quarter of a length ahead. The time was 20 minutes. The scene at the finish of the contest almost rivalled a university regatta. Permission had been given for all hands to view the event and there were 2,500 spectators, ranging in rank from jackie to rear admiral.

The Auburn band of twenty-four pieces played on the streets during the day and gave frequent free street corner concerts, which were listened to by large crowds. The band is an unusually good one and gives evidence of careful training.

FALLING HAIR

Save Your Hair with Shampoos of Cuticura SOAP

And light dressings of CUTICURA OINTMENT, purest of emollient skin cures. This treatment at once stops falling hair, removes crusts, scales, and dandruff, soothes irritated, itching surfaces, stimulates the hair follicles, supplies the roots with energy and nourishment, and makes the hair grow upon a sweet, wholesome, healthy scalp, when all else fails.

Complete Treatment

For Every Humour, 51, consisting of CUTICURA SOAP (25c.), to cleanse the skin of crusts and scales, and soften the thickened cuticle; CUTICURA OINTMENT (50c.), to instantly allay itching, inflammation and irritation, and soothe and heal; and CUTICURA RESOLVENT PILLS (25c.), to cool and cleanse the blood.

CUTICURA RESOLVENT PILLS (Chocolate Coated) are a new, tasteless, odorless, economical substitute for the celebrated liquid CUTICURA RESOLVENT, as well as for all other blood purifiers and humour cures. In screw-cap vials, containing 60 doses, price 25c.

Sold throughout the world. British Depôt: 27-32, Charterhouse Sq., London. French Depôt: 5 Rue de la Paix, Paris. POTTER DRUG AND CHEM. CORP., Props.

$10 $15 $25

$50 $75

$100

Or any amount you may want—at a less RATE and on better TERMS than are offered by any other concern in the business.

We make loans on furniture, pianos, horses and wagons, buggies and other like security.

It is our business to make loans to people who are temporarily embarrassed and need the money at once.

Your property is left in your possession and you have the use of the money as well as the security. It is easy to pay back, as we require but small weekly or monthly payments on any loan.

On our weekly payment plan the payments are 39 cents, 51 cents, 90 cents. We give you the FULL AMOUNT of money asked for. NOTHING is taken out in advance.

ALL our business is strictly PRIVATE and CONFIDENTIAL.

MAKE NO MISTAKE—but call on us before making a loan, it will be to your interest as we will surely save you money.

IT PAYS TO BORROW FROM US

We will give you full particulars as to our manner of making loans on calling at the office. We have plenty of time to tell you all about it and no charge for the information.

INDIANA MORTGAGE LOAN CO.,
Room 3, Arcade, upstairs; Home 'phone 905 Main. Office open Saturday evenings from 7 to 8.

INSTEAD OF WATER

We use pure fresh milk in making our Vienna Bread. That is why

GELLER'S VIENNA BREAD

is better than any other bread made.

Baked only at the

CHICAGO BAKERY

Broadway and Washington Blvd.

Dr. Bulson

Office and Residence 219 West Wayne St.
FORT WAYNE.
PRACTICE LIMITED TO DISEASES OF THE EYE, EAR, NOSE AND THROAT.
GLASSES ADJUSTED.

PROFESSIONAL.

DR. MARY WHERY,
PHYSICIAN AND SURGEON.
Office and residence, new number 326 Madison Street.
Specialty—Diseases of Women.
Telephone 470. Office hours, 9 a. m. to 3:00 p. m. and 7 to 8 p. m.

WILL BE A BIG CELEBRATION

LABOR DAY OUTLOOK IS MOST AUSPICIOUS.

Committees Have Done More Work Than Ever Before—Era of Good Feeling Prevails.

Union labor in Fort Wayne is confidently anticipating a great celebration of Labor day next Monday. The committee appointed by the Fort Wayne Federation of Labor to arrange for the celebration has held its final meeting and the work done by the several sub-committees is much in excess of that of any previous year.

It illustrates, also, the general good will existing between the merchants of Fort Wayne and the labor unions, for the business men never before manifested such willingness to co-operate in the celebration. All the furniture houses, all the retail clothing stores, all the gents' furnishing establishments, all the wholesale and retail hardware stores, all the boot and shoe stores, the wholesale grocers and other lines of business will be closed all day. The Retail Grocers' association members will close their places of business at 9 a. m.

The expression of good feeling is very gratifying to all concerned. There will be a general good time at Swinney park and everybody is invited to participate.

HANNA MAY DEFEAT PARTY.

Columbus, O., Aug. 29.—Senator Hanna's declaration in favor of perpetual franchises for street railways and his advocacy of the insertion of some provision to this effect in the new municipal code have caused consternation among the members of the legislature and among republican leaders generally. With both Ohio senators heavily interested in street railway properties and urging the adoption of a plan by which their franchise will become permanent republican politicians see danger ahead in the fall campaign.

Governor Nash is strongly opposed to the Hanna plan. He favors granting franchises for periods of twenty-five years.

State Chairman Dick is worried over Hanna's position and to a federal officeholder he predicted yesterday that it would cost the party thousands of votes. The republican legislators with one or two exceptions will join with the democrats in opposing the measure.

COME TOMORROW

New, first-class pianos are going at very low prices this week at our great clearing sale to make room for fall stock. Buy a piano now and save money. GEORGE JACOBS.

HEADQUARTERS OPENED.

Allen county democrats have opened headquarters in the Saengerbund building, on West Main street, where the county central committee has leased and handsomely furnished a most convenient suite of apartments. The large room formerly used as the county treasurer's office is the general assembly room and the secretary's office is at the rear. On the second floor are the working rooms, fitted with tables, desks and chairs. The assembly room is tastefully decorated in the national colors and portraits of democratic leaders adorn the walls. Much literature has already arrived and more is on the way. The headquarters are in direct charge of Assistant Secretary Ronald Dawson. Chairman Scherer is assuming active direction of the work of the campaign, which will be opened with much vigor within the next few weeks.

BIG CONCENTRATOR BURNS.

Butte, Mont., Aug. 29.—The concentrator of the Montana Ore Purchasing company, better known as the Heinze Concentrator, was totally destroyed by fire last night. The loss is estimated at $100,000, which is covered by $60,000 insurance. It will take about three months to repair the damage and in the meantime fully 400 men employed by the company will be laid off.

POLICE CHIEF HELD UP.

Spokane, Wash., Aug. 29.—Chief of Police Reddy was a passenger on a street car that was held up last night by a highwayman. The car had stopped for a railroad crossing when a masked robber with a revolver in each hand stepped aboard and compelled the conductor to give up his cash. He then commanded the passengers to contribute. Chief Reddy was unarmed and said he was powerless.

ALTAR BOYS' PICNIC.

The altar boys of St. Mary's Catholic church were given a picnic at Robison park yesterday afternoon by Rev. J. H. Oechtering and Rev. Hottenroth. The youngsters made away with quantities of ice cream, candy and other good things and played games of various kinds. The feature of the day was a ball game between the Stars and Victors, the former winning by a score of 9 to 8. As a fitting finale to the day's pleasure the boys were given a ride up the river in the launch.

SAYS OIL WELLS ARE CAPPED

FARMERS KICK ON FORT WAYNE GAS COMPANY.

Complain That Company Leasing Their Lands Doesn't Give Them a Show for Oil.

Several of the farmers living west of this city are complaining of the treatment they receive from the Fort Wayne Gas company, says the Hartford City News. That company has leases on much of the land west of this city and is drilling wells, but it is asserted that when the gas does not show up the wells are capped, although they contain oil.

No. 2 on the Milt Cook farm, which the Fort Wayne company reported as being a duster, was capped in, but not, it is said, before over 75 barrels of the fluid had wasted into the ditches surrounding the territory. The farmers into whose ditches the oil was flowing threatened to prosecute the company if the oil was not kept out and it was not until after the company had become convinced that they meant business that the flow was stopped.

All the farmers in that neighborhood feel certain that oil could be developed but they are powerless, having leased their lands to the Fort Wayne company. The fact that all the gas wells drilled in show oil and that the oil in many cases is so strong that the gas cannot be used would lead one to think that the farmers were right.

FARO IN BANK DEFALCATION.

Aspen, Col., Aug. 29.—Edward Wilson, proprietor of the Abbey club, and Jacob Geis and John Holin, faro dealers at the club, have been arrested on capiases which charge them with aiding and abetting Leonard Dingle, teller of the Aspen bank, who is charged with the defalcation of $44,530 of the bank's money.

It is alleged that Dingle [illegible] money in play at the Abbey club [illegible] that Wilson, Geis and [illegible] knew that he was gambling [illegible] the bank's money. Bail was fixed at $20,000 for each of the three prisoners and in default of bonds they have been lodged in jail.

Wilson claims to hold a receipt for $15,000 returned to the bank and a guarantee signed by Cashier T. G. Lyster. It is understood the district attorney has refused to recognize this compact and insists that the men must be tried.

LOOKING FOR BARTHOLIN.

New York, Aug. 29.—Three Chicago detectives are searching this and neighboring cities for William Bartholin, who is wanted in Chicago in connection with the supposed murder of Minnie Mitchell. It is their theory that the woman was not murdered, but is with Bartholin and that the body found in Chicago was some other person.

FOOT CRUSHED BY SEPARATOR.

Charles Waters, of Washington township, had his foot badly crushed yesterday by having the member run over by a separator. Dr. Duemling dressed the injury, which is very severe. It is thought that the member can be saved.

BIG LAND DEAL IS OFF.

It is now probable that the purchase of the Lutheran college farm at the southwestern edge of the city, which was proposed by Indianapolis capitalists, will not be consummated. The trustees of Concordia college, who are in charge of the property, are willing to sell and a price of $25,000 had been agreed upon. It is now discovered, however, that authority to sell the property can only be conferred by the general synod of the Lutheran church, which meets but once in three years. Its last meeting was held but a month previous to the offer of the Indianapolis men, and under the circumstances there seems no probability that the transfer will be made. It was the intention of the Indianapolis company to plat the farm into lots, construct streets, alleys, sewers and other improvements and place the lots upon the market.

CASTORIA
For Infants and Children.
The Kind You Have Always Bought
Bears the Signature of Chas. H. Fletcher

$142,500.00

WILL BE GIVEN AWAY IN JAN. 1903

TO SMOKERS OF THE

BEST AND LARGEST SELLING BRANDS OF CIGARS IN THE WORLD!

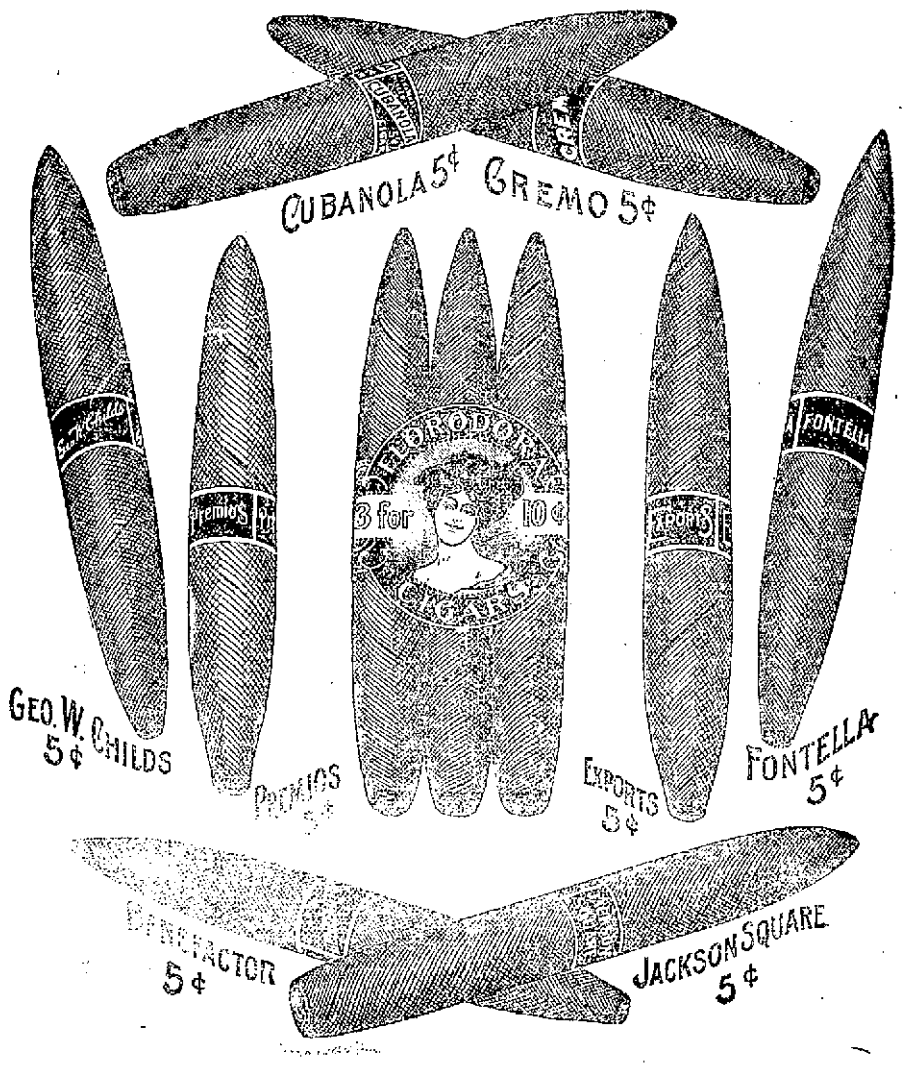

HOW MANY CIGARS will the United States collect Taxes on during the Month of December, 1902?

(Cigars bearing $3.00 per thousand tax.)

$142,500.00 will be given in January, 1903, to the persons whose estimates are nearest to the number of cigars on which $3.00 tax per thousand is paid during the month of December, 1902, as shown by the total sales of stamps made by the United States Internal Revenue Department during December, 1902.

Distribution will be made as follows:

To the.....(1) person estimating the closest		$5,000.00 in cash
To the.....3 persons whose estimates are next closest	($2,500.00 each)	5,000.00 "
To the.....5 persons whose estimates are next closest	($1,000.00 each)	5,000.00 "
To the.....10 persons whose estimates are next closest	($500.00 each)	5,000.00 "
To the.....20 persons whose estimates are next closest	($250.00 each)	5,000.00 "
To the.....25 persons whose estimates are next closest	($100.00 each)	2,500.00 "
To the.....50 persons whose estimates are next closest	($50.00 each)	2,500.00 "
To the.....100 persons whose estimates are next closest	($25.00 each)	2,500.00 "
To the.....2,000 persons whose estimates are next closest	($10.00 each)	20,000.00 "
To the.....3,000 persons whose estimates are next closest	($5.00 each)	15,000.00 "
To the 30,000 persons whose estimates are next closest we will send to each one box of 50 "Cremo" Cigars (value $2.50 per box)		75,000.00
35,213 persons		$142,500.00

Every 100 bands from above named cigars will entitle you to four estimates.

(One "Florodora" band counting as two bands from the 5 cent cigars mentioned; and no less than 100 bands will be received at any one time for estimates.)

Information which may be of value in making estimates:—the number of Cigars now bearing $3.00 Tax per thousand, for which Stamps were purchased, appears below:

In December, 1900,	467,602,298 Cigars.	In March, 1902,	516,599,027 Cigars.
" December, 1901,	479,312,170 "	" April, 1902,	516,635,168 "
" January, 1902,	496,983,717 "	" May, 1902,	533,035,907 "
" February, 1902,	445,495,183 "		

In case of a tie in estimates, the amount offered will be divided equally among those entitled to it. Distribution of the awards will be made as soon after January 1st, 1903 as the figures are obtainable from the Internal Revenue Department of the United States for December.

Write your full name and Post Office Address plainly on packages containing bands. The Postage, or Express charges on your package must be fully prepaid, in order for your estimate to participate.

All estimates under this offer must be forwarded before December 1st, 1902, to the FLORODORA TAG COMPANY, Jersey City, N. J.

You do not lose the value of your bands. Receipts will be sent you for your bands, and these receipts will be just as good as the bands themselves in securing Presents. One band from "Florodora," or two bands from any of the other Cigars mentioned above, will count in securing Presents the same as one tag from "Star," "Horse Shoe," "Spear Head," "Standard Navy," "Old Peach and Honey" "J. T.," "Master Workman," "Piper Heidsieck," "Jolly Tar," "Boot Jack," "Old Honesty," "Razor," or "Planet" Tobacco; or one "Sweet Caporal" Cigarette Box Front.

Send each estimate on a separate piece of paper, with your name and address plainly written on each. Blank forms for estimates will be mailed upon application.

Illustrated Catalogue of Presents for 1903 and 1904 will be ready for distribution about October 1st, 1902, and will be mailed on receipt of ten cents, or ten tobacco tags, or twenty cigar bands.

The GLOBE SYSTEM of PAINLESS DENTISTRY
GUARANTEED DENTISTRY.
MODERATE PRICES.
812 CALHOUN ST.
OVER SIEVERT'S JEWELRY STORE.
DR. ARCHER, MGR.

REMOVAL!
Dr. J. M. Rosenthal,
DENTIST,
Has moved his office from 78 South Harrison St. to 809 W. Berry, Flick building. Phone, 1887 Main; residence, 887 Main.

Girls' Classical School
INDIANAPOLIS, IND.
(1st year opens Sept. 17th. For year book Address
MAY WRIGHT SEWALL, Principal.
THEODORE L. SEWALL, Founder.

Try The Sentinel Want Column.

W. H. JOHNSTON OSTEOPATH

Has moved to his new location, of fice rooms 24, 25, 26, Bass block over First National bank. Has practiced over two years in Fort Wayne and can give the best references Licensed by the Indiana State Medical board and registered to treat acute and chronic diseases. The only graduate of American School of Osteopathy, Kirksville, Mo., practicing in this city and immediate vicinity. Examination free Tuesday and Friday p. m. Home phone, office 1529; residence, 1654. dec4tf

Your Summer Outing.

Unite health, rest, pleasure and comfort on the handsome, luxurious

Steel Steamship MANITOU

(FIRST-CLASS ONLY.)

Exclusively for Passenger Service — Three Sailings Each Week.

Between Chicago, Frankfort, Charlevoix, Petoskey, Harbor Springs, Buy View, Mackinac Island, etc., connecting with all Steamship Lines for Eastern, Canadian and Lake Superior Points. Descriptive reading matter, given particulars about the voyage, terms and reservations can be secured by asking local Railroad agent or addressing

JOS. HERBOLZHEIMER, G. P. A.
Manitou Steamship Company, CHICAGO.

THE
Greatest Household Remedy
Dr. TIZZARD'S
"SEDATINE"

(Trade Mark Registered)

Dentists use it
Physicians prescribe it
Professional Nurses recommend it
Has No Equal for
Rheumatism, Neuralgia, Gout, Wounds, Cuts, Bruises, Sprains, Toothache, Earache, Frosted Feet, Burns, Insect Bites and Sore Throat. Will not burn, blister, stain or soil linen.

25 Cents and $1.00 per Bottle
Sold by all leading Druggists everywhere
Manufactured by
Sedatine Manufacturing Co.
PHILADELPHIA, PA.
Carried in stock and sold at
Pellens & Polster, Druggists, Corner Calhoun and Wayne Sts.

Money Advanced.

Salaried People.

The fact that you earn a regular salary and hold a permanent position with a good concern is sufficient inducement for us to advance you money. We will make you a loan on your own note without an endorser. Private and confidential.
Room 8, Arcade, upstairs.
Open Saturday evening from 7 to 8 o'clock.

First National Bank

Capital, full paid	$300,000 00
Reserve liability of shareholders	300,000 00
Surplus and undivided profits	145,817 86
Total	$745,817 86

Safety deposit boxes for rent at reasonable rates.

The first National Bank organized in the state of Indiana; the eleventh in the United States.

We respectfully solicit a share of your business.

OFFICERS:
J. H. BASS, President.
C. H. WORDEN, Vice President.
H. R. FREEMAN, Cashier.
J. H. ORR, Assistant Cashier.

DIRECTORS:

J. H. Bass,	C. A. Wilding,
W. H. Hoffman,	J. B. McKim,
John H. Jacobs,	H. Freiburger,
John Dalman,	F. S. Hunting,
A. R. Trentman,	B. P. Mossman,
F. J. Hayden,	William Geake,
W. J. Vesey,	E. F. Yarnelle,
	C. H. Worden.

Mackinac Island

$5.00

ROUND TRIP.

Via WABASH R. R.

—AND—

AUGUST 30, 1902.

On Saturday, August 30th, the Wabash R. R., in connection with the great Steel Passenger Steamer "City of Mackinac" of the D. & C. Line, will sell round trip tickets to Mackinac Island at the low rate of $5.00 for the round trip. Tickets good ten days. State room accommodating two or three persons $2.50 each way. The route is via Detroit and the coast route, and embraces all the points of interest in Lake St. Clair and Lake Huron. This is a delightful outing. Train leaves at 8:36 a. m. State room reserved at the Wabash Ticket Office. 'Phones No. 6.

R. G. THOMPSON,
Passenger and Ticket Agent.

MONEY TO LOAN—Money to loan at 4½ and 5 per cent., with privilege of partial payments; also money loaned on personal security; property for sale. P. A. and F. P. Randall, Bass block, Fort Wayne. dec tf

STAY IN CRAWFORDSVILLE.

The headquarters of the Tribe of Ben Hur in Indiana will remain in Crawfordsville and the story that a removal was intended is mere newspaper talk, according to Supreme Scribe Snyder. Mr. Snyder was the guest of the Commercial club last evening at a special meeting called for the purpose of making a bid for locating the headquarters in Fort Wayne, but the fact that Mr. Snyder put a crimp in the hopes of the members of the club of bringing the headquarters here did not in any way interfere with the pleasure of the evening and the assembled business men enjoyed a very pleasant social hour. Mr. Snyder stated that there was a difference between the Ben Hur officers and the tax board, the board placing the Ben Hur funds on the tax duplicate, a thing which was never before done to a fraternal order in Indiana. The case was appealed and the order got relief. Everything is lovely down Crawfordsville way now and the headquarters of the Tribe of Ben Hur will remain in Gen. Lew Wallace's home town.

REMARKABLE CURE OF DYSENTERY.

Mr. J. B. Davis, who resides three miles north of this place has a son fourteen or fifteen years of age who was taken with dysentery last December, and to our knowledge was treated for four or five months by physicians of splendid reputation. The boy grew worse all the time and got so he could scarcely walk across the room. About thirty days ago we sold Mr. Davis a 25-cent bottle of Chamberlain's Colic, Cholera and Diarrhoea Remedy on a guarantee. In about a week he came back for a second bottle and stated that his son was a great deal better than he had been since December. The second bottle has cured him of the trouble entirely.—G. E. Nettles & Co., Putnam, Ala. This remedy is for sale by all druggists. 8-14-2m

Balloon ascension at Swinney Park Labor Day. 28t3

PIANO BARGAINS

Don't miss the extraordinary opportunity to procure a first-class piano at an extremely low price at our clearing out sale. Must make room for fall stock that will arrive next week. GEORGE JACOBS.

$1.25.

CEDAR POINT EXCURSION VIA C., H. & D., SUNDAY, SEPT. 7TH, 1902.

Special train of elegant coaches will leave Wabash Depot at 6 a. m. and go through without change of cars. For particulars see bills or call up R. G. Thompson, P. T. A., Wabash Depot, or Home 'phone 313, Bell 'phone 288.

J. C. WINANS, G. T. A.
8-28-11t

Read the People's Store "ad."

MILKMEN

Are generally too late. Mondamin Meadows Dairy Company are the people who deliver before breakfast the purest of milk, the best of cream. 26tf

NO OINTMENT, SALVE OR grease is pleasant to use; for chaps, sores, burns, chafing, tender skin, try Satin-Skin Cream. Dainty, healing, a

DON'T WAIT

Come at once and get your pick of the remaining stock of pianos that are being cleared out at unheard of prices at our big sale. Must make room for fall stock.

GEORGE JACOBS.

10 barbers at the Wayne.

VERY LOW TICKET RATES VIA WABASH R. R., EVERY SUNDAY.

Round Trip Rates to -

Huntington	40c
Andrews	50c
LaGro	55c
Wabash	60c
Peru	75c

Seven fast trains in each direction. See fly bills and time table in all daily newspapers. 22-eod10t

Petoskey and return $5.00, September 4. 20-eod-7t

"ALL WRIGHT—FOR MORE THAN HALF A CENTURY"

WRIGHT'S INDIAN VEGETABLE PILLS

Cure Headache, Constipation, Chills and Fever, and all Bile Born Complaints. All Druggists. Price 25 cents a Box.
WRIGHT'S INDIAN VEGETABLE PILL CO., New York.

LOCAL LINES.

Miss Kate Fox is visiting friends in Detroit.

Miss Rose Hood is home from a visit in Bryan, Ohio.

Henry and Nate Beadell are in New York city on business.

Mrs. Don. A. Garwood, of Auburn, is visiting in the city.

Mr. and Mrs. Peter Passino are visiting in Joplin, Mo.

Miss Lulu Metzner, of Monroeville, is visiting relatives here.

Miss Carrie Worley, of Kendallville, is visiting in the city.

Miss Ruby Wright, of Kendallville, is visiting Miss Anna Conklin.

Miss Lydia Steger, of Logansport, is visiting Mr. and Mrs. F. A. Klein.

Miss Catherine Morris is entertaining Miss Maude Longdorf, of Roanoke.

Mrs. B. B. Bale has returned home to Hobart, Ind., after a visit in the city.

Miss Julia Minsky has as her guest Miss Georgette Rosen, of Toledo.

Miss Rauner entertained the members of the Fumius club on Tuesday evening.

Mr. and Mrs. Joe Rubin, of Payne, Ohio, are spending a few days in the city.

Mrs. W. M. McKinnie and children have returned from an outing at Bear lake.

Mrs. S. K. Blair and Miss Mamie Blair are home from an outing at Clear lake.

The Misses McGuigans, of New York, and Miss Stoll left today for a visit in Chicago.

Mrs. B. F. Shertzer and son, Robert, have returned from a visit in Ocean Grove, N. Y.

Mrs. M. F. Barbour and sister, Miss McNaughton, have returned from a visit at Winona.

The Misses Eva Eshart and Laura Bixler, of Berne, were guests of Miss Helen Regennuer yesterday.

Charles Hughes entertained a number of young people at a picnic at the Bash farm last evening.

The family of William Glenn is in Upper Sandusky, O., to attend the reunion of the Blackburn family.

The Misses Anna and Marie Keever, of Harrisburg, Pa., are visiting Mr. and Mrs. Charles Troxell.

E. L. Cothrell and family, of Indianapolis, are in the city visiting the families of C. J. Lose and Herbert Shorey.

Decatur Journal: Miss Mayme Brake is in Fort Wayne and will be the guest of Miss Amelia Otten for several days.

Mrs. Tony Heit and daughter, Edna, have returned from a two weeks' visit with Mrs. George Lott, of Indianapolis.

Mrs. L. O. Hushour and daughter Mabel left this morning for Grand Rapids, where they will be the guests of Mr. and Mrs. Gordan.

Columbia City Post: Mrs. Peter Kuttner and children, of Fort Wayne, arrived last evening to spend a few days in this city with relatives.

Decatur Journal: Misses Clara and Marie Bokneeht went to Fort Wayne this morning and will visit Mr. and Mrs. D. H. Roth for a short time.

Early in October N. W. Bloom, the funeral director, will remove from his present location on Calhoun street to the Saengerbund building, on West Main street.

The Sunday school of Bethany Presbyterian church will picnic in Hoffman's grove, west of the city, tomorrow. Carriages will leave the church every hour beginning at 8:30 a. m.

Miss Emma Rosenthal went to Chicago today to visit and was accompanied by Joe and Jeanette Brunswick, who have been spending the summer with their grandparents, Mr. and Mrs. E. Rosenthal.

Mrs. Pion, accompanied by her niece, Miss Ella Pion, of this city, will leave today for Chicago. They will be in Chicago several weeks visiting relatives and from there they will go to Milwaukee, Wis.

Warsaw Times: It is announced that the engagement of Miss Lizzie Wagner to Mr. Louis B. Striefling has been broken. The young lady is very well known in this city, while Mr. Striefling is popular in Fort Wayne.

Rev. J. C. Breckenridge, pastor of Bethany Presbyterian church, returned last evening from Winona and will resume services Sunday, with the exception of the evening sermon. The Christian Endeavor service will be at 7 p. m.

Frank Bogash, who has been quite ill from typhoid fever, is reported as being somewhat improved. Dr. W. W. Barnett, who was called home from Bear lake in consultation in Mr. Bogash's case, has returned to the northern summer resort.

New Haven News: Jos. Harler, who has had charge of the New Haven news stand the past several months has sold his routes to Will B. Stocks. Joe has purchased a barber shop in Fort Wayne and will take charge of his new business Monday.

Edward Helmke yesterday purchased a portion of the vacant lot south of his store building on Calhoun street, near Douglas avenue, from Mrs. Hanna Mansur, of Indianapolis, for $3,000. He will erect a new building on the property. The plat purchased by Mr. Helmke is 20x150 feet.

Albert Holsworth, of the Jacobs music house, has gone east for a vacation of two weeks.

Mr. and Mrs. J. E. Rubin, of Payne, Ohio, are in the city, the guests of Mrs. A. E. Brunbach.

Mrs. G. W. Luce, of Waterloo, will arrive tomorrow to be the guest of Mr. and Mrs. Guy J. Gilbert.

C. C. Gilhams, republican nominee for congress, left the city this morning for Zulu to attend a soldiers' reunion.

Miss Bessie Wannamaker, who has been the guest of friends in the city for some weeks, leaves this evening for her home in New York.

Mrs. M. L. Snyder, of Fredericktown, Ohio, will arrive in the city this evening for a visit with her daughter, Mrs. Hugh M. Beaver.

One More Week

We have decided to continue our great August Clearance Sale for one more week. We have never marked shoes as low as now and we are positive the people will come in crowds next week. Don't forget it, one more week of great bargain shoe selling:

S. B. THING & CO.,
624 CALHOUN ST.,
Large Red Boot.

H. B. TOBEY, Manager.

Get ready to go to Petoskey on G. R. & I. Annual Excursion Sept. 4. Round trip $5.00. 20-eod-7t.

FOR SALE.

A good second-hand upright piano, on easy payments; an old-style organ at $6.50.

GUY CONKLIN,
25t6 1112 Calhoun, opp. Cathedral.

G. R. & I. Annual Excursion to Petoskey Thursday, Sept. 4. Round trip $5.00, good 10 days. Make your arrangements to go. 20-eod-7t

Read the People's Store "ad."

WABASH R. R.
SPECIAL LABOR DAY RATES.
MONDAY, SEPT. 1ST.

On Labor day the Wabash will run a special train to Peru, leaving Fort Wayne at 9:00 a. m., and making all local stops. Round trip rates at marvelous reductions, viz.: to Huntington, 40c; Andrews, 50c; Lagro, 55c; Wabash, 60c, and Peru, 75c. Tickets will be honored on all regular and special trains on this date. There will be a monster celebration at Wabash. Both phones No. 6. 27t5

Annual Excursion to Petoskey Thursday, Sept. 4, via G. R. & I. Round trip $5.00. 20-eod-7t

Balloon ascension at Swinney Park Labor Day. 28t3

ANNUAL EXCURSION TO PETOSKEY.

September 4, G. R. & I. gives excursion from Richmond to Fort Wayne to Petoskey $5.00, Mackinac Island $6.00, good 10 days. It is a fine opportunity to visit this famous resort region. Any G. R. & I. agent will give you full information, or address C. L. Lockwood, G. P. A., Grand Rapids, Mich. 20-eod-7t

Mrs. John E. Housh leaves Sunday morning for Chicago, where she will reside in the future. Her husband now has a lucrative position in the printing department of the University of Chicago.

Heat Exhaustion.

Thousands of people, every summer, get into a condition so unhealthy that any over-exertion on a hot day brings on faintness, and, in some cases, absolute collapse. BLOOD WINE immediately relieves such a condition, tones up the whole system, and, by aiding the digestion, builds up a strength capable of resisting heat. For sale by

PELLENS & POLSTER, DRUGGISTS.

FOR SALE.

FOR SALE—If you need money, read ad. on second page, first column. 7-30-tf

FOR SALE—3-room cottage on Indiana for 1,400. Louis F. Curdes, Pixley-Long block. 2-26-tf

FOR SALE—Fine 6-room cottage, ½ lot, on South Harrison, $2,200.00. Louis F. Curdes, Pixley-Long block. 2-26-tf

FOR SALE—Cottage and 30-foot lot on East Wayne street, $900. W. E. Doud, over Old National bank. 7-tf

FOR SALE—Cheap, new Edison phonograph with forty-two records. For particulars, address Phonograph, care Sentinel. 6-4-tf

FOR SALE—South Calhoun street, midway between DeWald and Creighton, 20 feet east front, $1,400. Henry M. Williams. 8-1-tf

FOR SALE—On South Calhoun, east front, between Woodland avenue and Pontiac, 20-foot business lot, $1,200. Henry M. Williams. 8-1-tf

FOR SALE—Good farm, 85 acres, 7½ miles out, $4,000; 314 acres, near electric car line, $27 per acre; 160 acres, $6,500; 40 acres, $1,250; possession given at once. O. DeArmitt, No. 1408 Clinton street, Fort Wayne, Ind., one square north of Pennsylvania R. R. jy28-w1t-d1m

FOR SALE—Two well bred Llewellen pups, 9 months old. Inquire at 917 Monroe St. 8-26-tf

FOR SALE—Restaurant; centrally located, doing good business. S. H. W., care Sentinel. 2912

FOR SALE—Eight-room new house, with all improvements, furnace in cellar, and new barn, at 1122 Columbia ave. Inquire at same. 29-6t

FOR SALE — White Wyandotte youngsters that will surely make prize winners. My record at last Fort Wayne show is proof of quality of my stock. I also have few Black Langshan and Buff Rock Cockerels and Mammoth Pekin Ducks; also a good incubator to sell. Farm 3½ miles north on Lima road. L. D. Elliott. A-16-w&s-3w

Out Lots

I now offer the 120 acres on Walton avenue immediately south of the Lutheran college land, price $24,000 for the entire tract, $200 per acre, which will retail out at $400 per acre. Good opportunity to double your money. Terms easy, small payment down, long time on remainder. When we cleared off the very heavy timber on this rich land, many years ago, 800 thrifty young shade trees were left for outlot purposes, all of which are still there and growing. The population of Fort Wayne is steadily increasing and a still more rapid growth is now about to develop.

HENRY M. WILLIAMS.

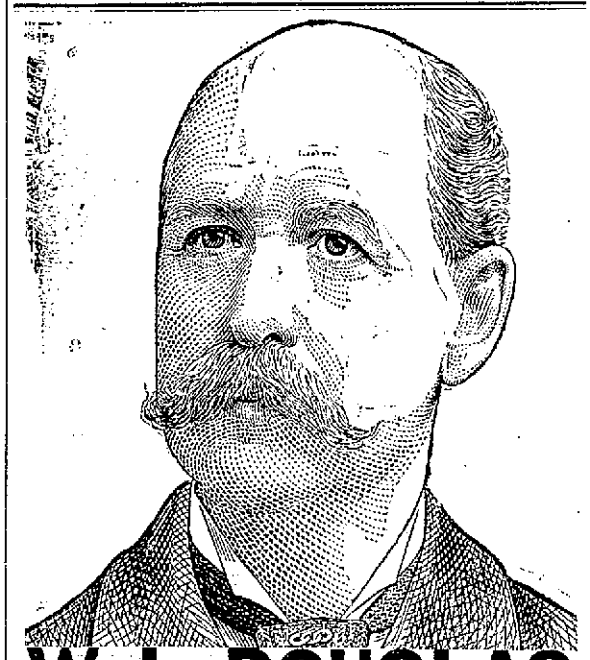

W. L. DOUGLAS

UNION MADE **$3.50 SHOE** BEST IN THE WORLD.

W. L. Douglas made and sold more men's Goodyear Welt (Hand-Sewed Process) shoes in the first six months of 1902 than any other manufacturer in the world.

$10,000 REWARD will be paid to any one who can disprove this statement.

W. L. Douglas $3.50 shoes are worn by more men in all stations of life than any other make, because they are the only $3.50 shoes that in every way equal those costing $5.00 and $6.00. They are the standard of the world. These are the reasons W. L. Douglas makes and sells more men's $3.50 shoes than any other manufacturer in the world.

Best imported and American leathers, Heyl's Patent Calf, Enamel, Box Calf, Calf, Corona Colt, Vici Kid, Nat'l Kangaroo.
BOYS' SHOES, $2; YOUTHS', $1.75.
Fast Color Eyelets used.

1899, Total Sales First Six Months, $1,103,820.00
1902, Total Sales First Six Months, $2,340,000.00
Shoes by mail, 25 cents extra. Catalog free. W. L. DOUGLAS, Brockton, Mass.

FORT WAYNE: 80-82 CALHOUN STREET.

WANTED.

WANTED—A girl to do second work. Apply, 1202 West Washington. 8-1-tf

WANTED—An experienced cook. Apply, 1202 West Washington street. 8-13-tf

WANTED—Stark Nursery pays cash weekly if you sell Stark trees. Louisiana, Missouri, Danville, New York. 8-12-tf

WANTED—Ladies and gentlemen for city and country; good salary and commission. Call today, rooms 20-21, upstairs, Arcade. 7-17-tf

WANTED—Dressmaking; shirt waists and lawn dresses a specialty; prices moderate. Call at 1117 Elmwood avenue, Lakeside. 7-25-tf

WANTED—Every man, woman and child to call at the Citizens' Trust company, corner Berry and Clinton, and ask for one of the handsomest banks, furnished to all who desire to save money. Capital, $200,000; interest paid on deposits. 8-tf

WANTED—Cook to go to Rome City, family of two; places in and out of city, also in private families and hotels; good wages; also a position for lady as housekeeper, one that can give good references. Apply at Mrs. Fitzgerald's Employment Office, 39 or 201 West Washington street. 7-18-2m

WANTED—A good, cheap horse clipping machine. Address, X, Sentinel. 28-2t

WANTED—Experienced girls to help on coats. Thieme Bros., 12 West Berry street. 27t3

WANTED—Girl at 29 East Washington; no washing or ironing; desirable place. 29t2

WANTED—A registered pharmacist for work in Fort Wayne. Address, Druggist, care Sentinel. 29t3

WANTED—Situation by experienced bookkeeper or as assistant; competent and best references. Box 8, care Sentinel. 28t2

WANTED—A competent stationary engineer. Answer P. O. box 2007. Age, salary expected; reference and experience had.

WANTED—A young girl for housework, one that can go home at night; no washing, no cooking. Apply, new, 813 Webster street. 8-26-tf

WANTED—Table board by a lady; must be within easy walking distance of postoffice; private family preferred. Address, J., care Sentinel. 8-27-tf

WANTED—Men and women; steady employment; salary $50.00 a month; $3.75 cash security required; light work; call old number 39, W. Washington. Monarch Co. 25t6

WANTED—A young lady thoroughly understanding the installing and handling of filing system, desires a position with a large firm or corporation. Experienced, competent. References. Address P. O. box 364, city. 25t2

WANTED—Men to learn barber trade. Practical training, free work, expert instructions. Eight weeks required. We present tools, pay Saturday wages, guarantee positions. Special inducements to applicants from distance. Write today. Moler Barber College, Chicago, Ills. 12-5-tf

FOR RENT.

FOR RENT—Office rooms. Apply, Dr. G. A. Ross, 824 Calhoun street. 7-28-tf

FOR RENT—If you need money, read ad. on second page, first column. 7-30-tf

FOR RENT—Residence at 1034 West Washington street. Inquire at same. 6-2-tf

FOR RENT—Second floor offices in Arcade, central and convenient, $8 per month for suite of three rooms. 8-1-tf

FOR RENT—A 9-room house; all modern improvements and centrally located. Inquire at 507 W. Main street. 6-27-tf

FOR RENT—Suite or single rooms for rent; nicely furnished, with bath and all conveniences. Call at 420 East Wayne street. 7-1m

FOR RENT—Several desirable houses and business rooms; will be pleased to show on application. W. E. Doud, over Old National bank. 7-tf

FOR RENT—Pleasant, furnished rooms, with board, bath and all modern conveniences; half square east of Calhoun, at 129 East Washington. 6-27-tf

FOR RENT—Lodge room can be had by parties desiring it on either Wednesday or Friday evening at very reasonable price; nice dancing floor in same building to rent on any Saturday afternoon or evening. Telephone 1032, new phone. 10-tf

FOR RENT—Two furnished rooms. Apply 224 Douglas ave.

FOR RENT—One furnished front room. Enquire at 1230 McClellan street. 29t2

FOR RENT—House 6 rooms, 340 Molita street. Inquire 512 Washington boulevard. 8-21tf

FOR RENT—A cottage of five rooms, competely furnished, with boat, $8.00 per week. Inquire of K. C. Larwill, Rome City, Box. 271. 27-3t

FOR RENT—For man and wife or gentlemen, furnished rooms for light housekeeping. Apply old No. 192 or new No. 736 West Superior St. 26t5

FOR RENT—118 Washington boulevard; 76 West Pontiac, modern; store room, 204 West Main; 132 East Berry street, third floor, modern; 504 West Wayne; 1028 Garden street, modern; rooms, 226 and 227 W. Superior street. Schrader & Wilson, Agents. 10-tf

DR. S. H. HAVICE.....

Practice limited to diseases of
EYE, EAR, NOSE AND THROAT
26 W. WAYNE ST.
GLASSES ADJUSTED.
Office hours from 8 to 12—1 to 4 p. m.
Office phone 282; residence, 1117.

FOR SALE.

FOR SALE—Brick residence, 5 rooms, 34-foot lot, on Clay; $1,000. W. E. Doud, Agt. 7-tf

FOR SALE—Five-room cottage on West Jefferson street, $1,525. W. E. Doud, over Old National bank. 7-tf

FOR SALE—8-room house with bath, Pine street; lot 15x150; $1,450. G. Davis, rooms 17-18, Pixley-Long block. 5-2-tf

FOR SALE—One of the most desirable homes on West Butler; new and modern; $3,700. W. E. Doud, Agt. 7-tf

FOR SALE—Fairly good house and wide lot on Wells street, near Fifth; special bargain, $1,800. W. E. Doud, Agt. 7-tf

FOR SALE—Desirable residence on East Jefferson street, opp. Hayden park; sold at a bargain. W. E. Doud, Agt. 7-tf

FOR SALE—Nicely furnished cottage at Lake George; will also rent until sold. W. E. Doud, over Old National Bank. 7-tf

FOR SALE—Houses and vacant lots in all parts of the city on terms to suit you. G. Davis, rooms 17-18, Pixley-Long block. 5-2-tf

FOR SALE—Eight-room house, with large lot, on Montgomery, near new high school; pavements paid; $2,600. W. E. Doud, Agt. 7-tf

FOR SALE—Eight-room residence, near Emmaus Lutheran church; fine neighborhood, $2,000; owner non-resident. W. E. Doud, Agt. 7-tf

FOR SALE—Lots in Industrial park, College place and Swinney's addition, very reasonable. Louis F. Curdes, Pixley-Long block. 2-26-tf

FOR SALE—8-room modern house, South Hanna street; pavement paid; want an offer. G. Davis, rooms 17-18, Pixley-Long block. 5-2-tf

FOR SALE—South side business lot 20x150, $1,200; situated 80 feet south of corner Williams street and Calhoun. Henry M. Williams. 8-1-tf

FOR SALE—At a bargain, a first-class grocery and saloon; good location; reason for selling, other business. Address Box 1, Sentinel. 16-tf

FOR SALE—South Calhoun street, between Butler and DeWald, 20 feet, $1,400, east front adjoining the brick store. Henry M. Williams. 8-1-tf

FOR SALE—Modern cottage on Indiana avenue, 72-foot lot; five-room cottage on Taylor street. G. Davis, rooms 17-18, Pixley-Long block. 5-10-tf

FOR SALE—Eight-room residence, with bath room and lights; full lot; best location; Columbia avenue; now $3,000. W. E. Doud, Agt. 7-tf

FOR SALE—5 new houses near Pennsylvania new round house; 2 houses near Knitting Mills, bargains. G. Davis, rooms 17-18, Pixley-Long block. 5-2-tf

FOR SALE—6 houses in Bloomingdale, $1,100 to $2,000; 8 cottages Lakeside, $1,200 to $2,000. G. Davis, rooms 17-18, Pixley-Long block. 5-2-tf

FOR SALE—35 feet front, 50 feet deep, south side of West Creighton avenue, near Calhoun, $1,250; second lot east of Mrs. Henderson's property. Henry M. Williams. 8-1-tf

FOR SALE—4 modern houses on West DeWald street, $2,400 to $3,000; 5 cottages in South Wayne, $1,100 to $2,000. G. Davis, rooms 17 and 18, Pixley-Long block. 5-10-tf

FOR SALE—Two modern houses on Hoagland avenue; one ten-room, with bath and furnace; one eight-room, with bath; pavement paid. G. Davis, rooms 17 and 18, Pixley-Long block. 5-2-tf

FOR SALE—A great bargain, at one-fifth its value, a complete sawmill, with 35 H. P. engine and boiler; all in first-class condition; must be sold at once. G. Davis, Rooms 17-18, Pixley-Long block. 8-23-tf

FOR SALE—Five modern houses on Washington boulevard and four modern houses on West Wayne street; lot in College place, at a sacrifice price. G. Davis, Rooms 17-18, Pixley-Long block. 8-28-tf

FOR SALE—Southwest corner Oliver and East Creighton avenue, brick store building, thoroughly well built, with deep cellar and two office rooms on second floor; in rear 6 living rooms, with porcelain bath and closet; $3,500. Henry M. Williams. 8-1-tf

FOR SALE—I have made a new subdivision of my northwest corner Oliver street and East Creighton avenue, fronting the lots on Creighton; $750 for the corner, good store building site; the others $650. Apply to Henry M. Williams, or any real estate agent. 8-1-tf

FOR SALE—Two 30-foot lots, west side Calhoun, between DeWald and Creighton avenue; one 45-foot business lot, west side Calhoun between Dr. VanBuskirk and brick store south; long time payments. Apply to Henry M. Williams or to any real estate agent. 8-1-tf

FOR SALE—A good set of blacksmith tools and stock, also wood working set of tools and wood stock; the shop can be rented reasonably; a first-class trade and the best of prices for work; a good location; will sell it right. Address, "Blacksmith," care Sentinel. 11-12t

FOR SALE—Handsome lots in my East Creighton avenue addition, between Smith and Oliver streets, short walk from new Penna round house at head of Oliver street; central for Pittsburg shops east, the new Haberkorn-Haley Engine works, new Van Perrine mill, Western Gas Co., the Bowers, Bass foundry, and Lafayette street railroad shops; long time payments. Apply to Henry M. Williams, or to any real estate agent. 8-1-tf

FOR SALE—A 50-foot lot on Creighton, DeWald or Butler streets, between Calhoun and Hoagland, brings $2,000 to $2,200; I offer four 35-foot lots (only 7½ feet less space on each side), south fronts on Butler street, west of Webster, and will sell 2 of them at $1,250 each, if taken soon; the other two will then be advanced to $1,400 each; pavements and sewers paid, and 10-year-old maple trees in grass plot between sidewalk and curb. Apply to Henry M. Williams or to any real estate agent.

FOR SALE—$700 lots in my new Savilla avenue addition, just platted, South Broadway, between Home avenue and Savilla avenue, the apple orchard; electric cars will run on Broadway in front of lots; good frame house on one lot, 24x36, and good two-story brick barn, 18x26, on another; 20 apple trees in the plat, row of hickory nut trees 20 years' growth on line of Broadway fronts; water pipes and natural gas on two streets. Apply to Henry M. Williams, East Wayne street, opposite high school. 8-1-tf

FOR SALE—Huffman Heights addition; a new plat is now ready of the high land with the handsome grove (56 oak trees), south of Huffman and east of Andrews street, north of city, 18 lots in all; the view over the city to the south is very fine from the highest ground and cannot be cut off from the second story of any building that may be put on it; this high ground is particularly desirable for a public institution, a hospital, for example; price of entire plat, 18 lots, is only $6,000, on long time payments if desired. Henry M. Williams. 8-1-tf

FOR SALE—New 8-room house in Lakeside; a bargain if taken soon, $2,800; three acres near city limits; good house and barn; nice fruit, $2,000; cottage on Maumee avenue, $900; seven-room house, corner lot, on Hayden street, $1,400; six-room house on Swinney avenue, $1,050; eighty-acre farm five miles from city; will take small city property in trade; five-room house on West Jefferson street; can be had at a bargain; choice lot on Lake avenue in Lakeside; a bargain. John T. Wagner, Real Estate and Loans, 31 Court street; open evenings from 7 to 8 o'clock. 1-11-tf

FOR SATURDAY'S SALE.....

NEW SILK WAISTS, WOOL WAISTS, WALKING AND DRESS SKIRTS—SPECIAL SALE CORSETS, GLOVES, HOSIERY, UNDERWEAR, UMBRELLAS, MUSLIN UNDERWEAR AND PETTICOATS.

Beautiful Silk and Wool Waists at $3.98, regular value $5.00.

Ladies' Silk Waists, all new fall styles, worth $6.50 and $7.50, at $5.00.

Walking and Dress Skirts, $3.98 for the regular $5.00 kind.

Walking and Dress Skirts at $5.00, worth up to $7.50.

1 case 75c Corsets, all new fall shapes, at 50c.

Corsets at $1.00. You will find just what you want here. We carry only the best and well known makes, such as the Kabo, G. D., P. C., W. C. C., Puritan, Henderson and others. All the latest fall shapes now on sale.

Silk Gloves, special value at 25c and 50c a pair.

Kid Gloves, 79c for our regular dollar glove; $1.00 for the $1.25 kind.

1 case Boys' and Girls' 25c Hose at 18c a pair.

1 case Boys' and Girls' 15c Hose at 10c.

Another lot of Ladies' 25c fancy Hose at 15c a pair.

Ladies' Cambric Corset Covers and Muslin Drawers, worth 39c, at 25c.

25 doz. Ladies' 75c Muslin Gowns at 50c.

Men's Night Shirts, special values at 50c, 69c and $1.00.

Ladies' $2.00 Mercerized Petticoats at $1.25.

WELKER & NABLO,
928 Calhoun St., near Washington.

The Evening Sentinel.

BY E. A. K. HACKETT.

FRIDAY, AUG. 29, 1902.

TONIGHT.

Unions—Plumbers No. 166; Federal Labor union No. 6620; Waist Factory Employes No. 8766.
Hebrew Temple—Regular services.
Fraternal—Summit City No. 170, F. and A. M.; Fort camp No. 758, Royal Neighbors; Elks; Concordia No. 41, D. of R.; Royal Templars; Pathfinders; Mad Anthony tent No. 95, K. O. T. M.; Maumee No. 50, K. O. U. W.; Modern Samaritans of the World.
Miscellaneous—Gaskill-Mundy carnival attractions at ball park; band concert at Swinney park.
Masonic Temple—This week:
Tonight—"A Millionaire Tramp."
Saturday matinee and night—"The Darkest Hour."

The inevitable phase of a strike which involves the foreigners from southeastern Europe is developing in the anthracite trouble. Riots, rifles and bloodshed are features now becoming common.

Again and again Colonel Watterson has swatted Brer Cleveland and now votes that gentleman out of business Ditto Mr. Bryan. Now Colonel Watterson wants all the old fellows of the democratic party to get to the rear and give the "shockheads a chance." The "long-legged, big-headed" youth of the democratic party he thinks can win a victory. This moves the Chicago Chronicle to ask Colonel Watterson what the "shockheads" will accomplish against the gray-bearded masters of political craft in the republican party. What, indeed!

Republican newspapers are pretty generally approving the views of Hon. Abram S. Hewitt concerning the anthracite strike. Mr. Hewitt declares the position of the strikers is untenable, that the principle of the unions and of strikes is all wrong because it seeks to interfere with any free man's right to market his labor as he sees fit. Does not Mr. Hewitt's view apply similarly to the trusts? They interfere with the right of every man to engage lawfully in business and buy his goods in open market to the best advantage and to sell at what figure he deems himself able. In many lines that is impossible. Trusts compel the business man to buy under certain conditions and require him to sell at certain figures. The applications of the Hewitt argument are numerous.

The county commissioners ought to give prompt heed to the protest made by the Journal-Gazette against the street fakirs and booth merchants congregating about the court house square. It is a pity that such a place should be the resort of such business. The commissioners should put an end to it.

A Pike county man who was made a victim of whitecappers has commenced suit for $10,000 damages against a dozen or more of his assailants and persecutors. Here's wishing him both justice and good luck in his pursuit of damages. Whitecapping has brought no end of disgrace on the state of Indiana and the way to extirpate this species of barbarism in the state is make those who practice it suffer for their sin.

President Roosevelt has been saying some good things to the people of New England, but what he has said about the trusts interests the whole country. He has made it pretty clear that he believes there should be federal supervision and in some measure control of the gigantic corporations doing an interstate business, but he appears to be in much trepidation lest things be sent to the bow-wows if much in the way of control is attempted. Mr. Roosevelt, however, is going much farther in his views than any other republican and so far as the president is to be regarded as the spokesman of his party he is putting the republican party on record against the trusts, while the republican campaign book, republican organs in great number and republican orators in hordes are telling the people the trusts are good things. If the trusts cut as much figure in the next campaign as in the last two it is easy to predict that the president will not be nominated without trouble.

ABOUT THE CITY HALL.

The board of works met in regular semi-weekly session last night and transacted a grist of routine business. The man most interested in the proceedings was John Auer, a sewer contractor, who had tapped a sewer contrary to the order of City Clerk Schmidt and without the necessary permit. The matter was satisfactorily explained and Mr. Auer's license was renewed. Following this action Anton Rieg was awarded the contract to build two short clay pipe alley sewers in the Ninth ward in alleys east and west of St. Mary's avenue as petitioned for. George Wilhelm was awarded contracts to build sidewalks and do grading on Bogue street, St. Martins street, and Fletcher avenue according to the petitions presented and according to the plans heretofore presented by the city engineer and passed upon by the board of works. Assessment rolls for some minor improvements were approved and the city engineer was instructed to prepare some plans for the construction of various sidewalks under private contract. Joseph Derheimer was given additional time to complete several minor contracts and after disposing of a whole lot of business the board adjourned.

Health Commissioner Macbeth has under surveillance a case which he thinks will develop as smallpox. The critical and defined stage will be reached sometime during the day and in the meantime contagion will be provided against by a quarantine already established.

Frederick Wallbaum has been granted a permit to build a dwelling house on Alliger street at a cost of $1,600; Louis F. Curdes, house on Wall street, $1,000; Herman Michael house on Titus street, $800.

Monday being Labor day, the employes in all the city departments, excepting streets and parks, will be paid off tomorrow instead of on Monday, the regular monthly and quarterly payday.

Think of nobby suits and top coats at price—but don't thing long. Sale closes tomorrow night.

PATTERSON.

CROWD OF 14,000 YESTERDAY

CARNIVAL ATTENDANCE IS STEADILY GROWING.

This Is Indiana Day—Children from the Orphans' Homes Admitted Free Tomorrow Afternoon.

"We are perfectly satisfied with the attendance at the fall festival," said one of the local officers of the association this morning, "and we shall come out nicely, though will not make a large amount of money. We had an expense of something like $5,000."

The crowds at the carnival are constantly increasing, and yesterday broke all previous records, when a total of about 14,000 people represented the combined attendance for afternoon and evening. There were 9,800 paid admissions to the festival grounds Thursday evening, and it was densely packed.

This is Indiana day, and the excursion from the north this morning brought the Auburn band and about 400 people. Other railroads have all brought many passengers to Fort Wayne today. During the forenoon hours the Auburn band rendered a concert program at the court house, and it was liberally applauded. The band is one of the best that has visited Fort Wayne recently, and it elicited much favorable comment.

In a letter to the Fall Festival association, Colonel Wilson, who is secretary to Governor Durbin, expresses the governor's regret at his inability to be present, but states that Governor Durbin's position as chairman of the state board of tax commissioners necessitates his presence in Indianapolis.

Tomorrow, the closing day of the festival, has been designated as Labor day. Wolffs' Military band will furnish music. During the afternoon the management extends an invitation to the children from all the orphans' homes and from the state school to visit the grounds. Admission, both to the grounds and to the various attractions, will be free to the children who have not yet visited the carnival. The Gaskill-Mundy attractions will leave early Sunday morning for Evansville.

Unequalled bargains at Patterson's.

Two Thousand Dollar's Worth of Summer Clothing

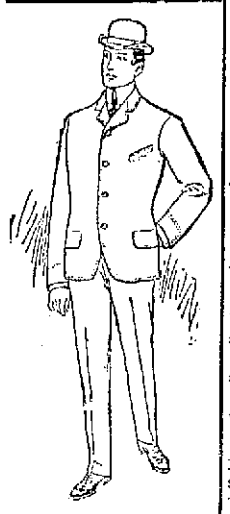

Will be sacrificed within a week at most unheard of prices. A final and most severe cut is taking place today. 40 cases of new Fall merchandise are on the way and stored in the various freight houses. We are unable to take them in before we get rid of this summer stuff which we don't want, and you can use them at these ridiculous sacrificing prices.

HERE THEY GO!

TRIMMED MILLINERY
Choice of any hat, no matter what the former price had been; they ranged from $2.00 to $6.00....$1.00

SHIRT WAISTS
Which sold at $2.00, $2.50, $3.00 and $3.50; our pick at.....$1.50
Waists sold at $2.00 and $1.50, at $1.00
Waists sold at $1.00 and $1.25, at 50c

WASHABLE SKIRTS
Ranging in prices from $2.50 to $3.00 ..... $1.50
These that were $1.50 to $2.00..$1.00

SHIRT WAIST SUITS
Your pick of any $4.00 Suit at $1.50
Your pick of any $5.00 and $6.00 Suit at $2.50

Dress Skirts Made of
All wool cloth, in brown, black and blue $4.00
Walking Skirts made of good quality Melton at $3.00
Brilliantine Skirts, to close..$3.50
Silk Jackets, to close, at $5.00

A Word to Early Buyers
We are making now a good showing of advance styles in Suits, Jackets, Skirts and Capes. Inspection is invited.

35 Tailor-Made Suits
Suits carried over from spring, sold at $15.00 and $18.00, to close quickly, at $10.00

BOYS' SUITS
Just the thing for the boy to start to school in. We have about 50 Boys' Suits a little light in weight and color, but all right until zero weather sets in. We sell them now at half price.

ALL MEN'S AND YOUNG MEN'S
Light colored or light weight Suits or light weight Pants to be sacrificed at half price.

THE NEW FALL AND WINTER SUITS
For boys are here and ready for sale. Scotch Mixtures, English Cheviots, Tweed Cheviots in double-breasted, Norfolk and Sailors; Pants, double knee and double seat, taped seams and guaranteed not to rip.
The best Boy's Suit under the sun at $3.00

Take a peep at the New Men's Suits and Overcoats for Fall and Winter.

SAUL'S
Outfitters for Men and Women.

..EASY TERMS..
$1.00 Weekly Payments.....
Satisfaction Guaranteed.
No Extra Charge for Accommodations.

Our Expenses
Are small on Court St., hence we can compete with any cash store in the city.

SAUL'S, CREDIT CLOTHING HOUSE, 721 COURT ST.

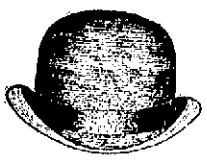

They Are Coming Our Way.....
Because we are showing the newest and nobbiest styles of
Soft and Stiff Hats
at prices from $5.00 to $1.50.

F. H. BOHNE & BRO., 824 and 1412 Calhoun St.
AGENTS FOR KNOX HATS.

The People's Store

THE ARRIVAL OF

NEW FALL GOODS

Is now of daily occurrence at this Big Store. Case after case is being received and every department is fast filling up with the latest and newest products of mill and factory as quick as hustling hands can unpack it. Early buyers will find a practically limitless variety, which gives them unrestricted choice. See the new arrivals in

Advance Styles in Early Fall Felt Hats, New Printed Valour Velvets for Waits, New Moire Valour Silks.

New Plain and Fancy Silks for Waists and Dresses.
New Fall Black Dress Goods in every weave.
New Fall Suiting Cloths in Cheviots, Unfinished Worsteds, etc.
New Colored Dress Goods in all the Popular Shades.
New Silk Stripe Granite Cloths for Waists.
New Plain and Fancy French Flannels for Waists.
New Flannellette Waisting Cloths for Fall Wear.
New Laces and Veilings, Belts and Belting.
New Comforter Sateens, Curtains and Draperies.
New Silkolines, Denims and Art Draperies.
New Walking Skirts, Dress Skirts, Suits and Jackets.
New Silk and Satin Waists in Black and Colors.
New Linoleums and Oil Cloths.
New Rugs of every size, shape and color.
New Fall Underwear and Hosiery.
And everything is marked at our Unapproachable Low Prices.

Special Low Prices

On all Summer Goods to make room for Fall Merchandise. Many a big bargain is to be picked up here by shrewd shoppers. Take advantage of these low prices and buy for next season.

The People's Store.

20th CENTURY DENTAL PARLORS
Examination Free.
ALL WORK GUARANTEED.
Prices Reasonable.
New No. 814 Calhoun St.

Office hours—8 a. m. to 8 p. m.; Sundays, 9 a. m. to 5 p. m.
Dr. B. H. Mommer, Mgr.
Over Mommer's Shoe Store

ROBISON PARK THEATRE.
WEEK, AUG. 24.

Dime Matinees Daily, Beginning Monday.

Mr. and Mrs. Perkins D. Fisher, In "The Half Way House."
Billy Single Clifford, Monologue.
Barton and Mack, Black Face Comedians
Anita Gluss, Harpist.
Koppe, Juggler and Hoop Roller.

Evening Prices 15 and 25 Cents.

Seats on sale at Alter's Cigar Store, S. W. corner of Main and Calhoun Sts.

Money to Loan.
On watches, diamonds and all valuables when left in pledge. Lowest rates in the city. Special private office.
FORT WAYNE LOAN CO.,
Established 1896. Room 2, second floor, 706 Calhoun St. Opposite Court House.
Home Phone 833.

A. Hattersley & Son,
PLUMBERS,
STEAM AND GAS FITTERS,
48 E. MAIN ST.,
FORT WAYNE, IND.

Salary Loans. No Mortgage. No Indorser. No Publicity.
Loans to honest employes on notes without security of any kind. Easy weekly or monthly payments. This is the only way to borrow money. Deal with us as your employer deals with his banker. All transactions are absolutely confidential. It will pay you to get our rates and avoid the publicity of a furniture loan. Terms easiest. Offices private. Telephone for special appointments.
FORT WAYNE LOAN CO.
Established 1896. Room 2, second floor, 706 Calhoun St. Opposite Court House.
Home Phone 833.

Dr. R. P. White
EYE, EAR, NOSE AND THROAT.
SURGEON.
OFFICE WHITE NATIONAL BANK
Rooms 3 and 4.
GLASSES ADJUSTED.
Office hours are 9 to 12—1:30 to 4. Home phone, office, 873; residence, 874.

F. J. Zimmerly & Co.
PLUMBING,
STEAM AND GAS FITTING,
ELECTRIC WIRING.
GAS AND ELECTRIC FIXTURES.
No. 135 Calhoun Street.
.....Phone 207.

J. C. Peltier.
Undertaker and Embalmer.
NO. 17 WEST WAYNE ST.

DENTISTS.

DENTISTRY.

Painless Dentistry. Warranted Work. Moderate charges. Get the best.
U. S. Dental Parlors.
Drs. J. A. and J. W. Williams, Mgrs.
Phone 1173.
98 Calhoun St.

TOO LATE FOR CLASSIFICATION.

WANTED—Being vegetable Satin-Skin doesn't cause or promote hair growth; a tissue builder, stops spreading of early wrinkles. 25c. At Hurode's.

THE LAST CALL.....

1-4 OFF 1-3 OFF 1-2 OFF

Special Bargains in Boys' School Suits and Pants. But one day remain of our Clearance Sale.

KRATZSCH BROS.

A nerve tonic never equaled

This shaped box—no other.

Howe Military School.

Prepares thoroughly for College, Scientific Schools, or Business. Best advantages at moderate expense. Manual training (elective). Personal attention given to each boy. Fine athletic field and beautiful lakes. For illus. catalogue, address, Rev. J. H. M'KENZIE, Rector, Lima, Ind.

TAPE WORMS

"A tape worm eighteen feet long at least came on the scene after my taking two CASCARETS. This I am sure has caused my bad health for the past three years. I am still taking Cascarets, the only cathartic worthy of notice by sensible people."
GEO. W. BOWLES, Baird, Miss.

CANDY CATHARTIC
Cascarets
TRADE MARK REGISTERED
REGULATE THE LIVER

Pleasant, Palatable, Potent, Taste Good. Do Good. Never Sicken, Weaken, or Gripe. 10c. 25c. 50c.
... CURE CONSTIPATION. ...
Sterling Remedy Company, Chicago, Montreal, New York. 313

NO-TO-BAG Sold and guaranteed by all druggists to CURE Tobacco Habit.

50c. ROUND TRIP.

Rome City Special

Service every Sunday,

Leaving Fort Wayne at

6:00 a. m. and 8:30 a. m. Returning,

leave Rome City at

7:00 p. m. Sunday and

7:00 a. m. Monday.

SUNDAYS ONLY.

Try The Sentinel Want Column.

SETTLED FOR $1,000,000

HUGE SUM PAID TO HEIRS OF MRS. CHARLES FAIR.

Terms of the Agreement Between the Millionaire's Sisters and Wife's Mother.

San Francisco, Aug. 29.—By the terms of the agreement made between the heirs of the late Mrs. Charles L. Fair and Mrs. Herman Oelrichs and Mrs. W. K. Vanderbilt, jr., the former are given more than $1,000,000. Of this sum $300,000 in gold coin has been paid by Herman Oelrichs on behalf of his wife and sister-in-law to Mrs. Nelson. The money was deposited in the First National bank, where it now stands in the name of Mrs. Nelson. Within a month the balance will be handed over to the heirs of Mrs. Fair, who will have in their own right more than a million dollars. In addition to this amount there is still a considerable sum represented in the personal property of the late Mrs. Charles L. Fair, the value of which cannot be determined until her estate is appraised. It is, however, estimated by both parties to be worth between $50,000 and $60,000. According to A. R. Cotton, attorney for Mrs. Nelson, the personal property will be distributed by the probate court in four months.

This is the settlement made by the Fairs, as stated by Charles J. Smith and Abraham Nelson, brothers of Mrs. Charles L. Fair.

FIND VINA KELLAR'S BABE.

Keokuk, Ia., Aug. 29.—A policeman accidentally found the now celebrated Kellar baby yesterday in the south part of the city. He was serving a subpoena in another case, when the excitement in the neighborhood convinced him that he was near the hiding place where the mother, Mrs. Vina Kellar, had concealed the baby. The people were much excited for awhile, as they all favor the mother. They thought that Secretary Park, of the Associated Charities, had obtained a habeas corpus writ to get the sick baby from the custody of the mother, who is acting as a special constable.

It developed that when the mother was made a special constable and given charge of her infant, eleven months old, under arrest for vagrancy, in order to give her possession, despite the operation of the new sociological law, she took it to her sister's house. The mother had instructions from her attorney to use necessary force to prevent anybody from taking the baby, unless with a court warrant. After finding the baby the attorney for Secretary Park advised him not to use the authority given him by the construction of the law to take the baby from the mother, who was found by the trial court competent to keep it.

MALLEABLE IRON TRUST.

Sharon, Pa., Aug. 29.—A combination of the foremost malleable iron concerns of the country, with a capitalization of $25,000,000, is under consideration and will probably soon be effected. According to the reported plans the headquarters of the combination will be in Chicago, where the National Malleable Iron Casting Co., the largest concern of the kind in the United States, has its home office. Concerns mentioned for places in the consolidation are: Illinois Malleable Iron Co., Stockholm Manufacturing Co., Chicago Malleable Casting Co., all of Chicago; Dayton Malleable Iron Co., Dayton, O.; Michigan Malleable Iron Co., Detroit; Pratt & Letchworth, Buffalo, N. Y.; Northwestern and Wisconsin Malleable Iron works, Milwaukee.

WILL TRY ARBITRATION.

Chicago, Aug. 29.—By a unanimous vote the members of the Street Car Men's union of the north and west side last night decided to submit to arbitration their differences with the Union and Consolidated Traction companies. Attorney Clarence Darrow was named as arbitrator for the union. The conduct of the entire matter was left in the hands of the executive committee, which will meet today to draw up the schedule of grievances to be submitted to the board of arbitration. President John M. Roach, of the street car lines, will select an arbitrator for the company and the two will name the third member. The time and place for the meeting of the board will then be arranged.

COME TOMORROW

New, first-class pianos are going at very low prices this week at our great clearing sale to make room for fall stock. Buy a piano now and save money. GEORGE JACOBS.

The Wayne, plain shave, 10c.

THE LAW IS NOT CHANGED

CARLISLE TALKS OF GOVERNMENT'S INSULAR POLICY.

Tells Bar Association at Saratoga Islands Cannot Be Both Foreign and Domestic.

Saratoga, Aug. 29.—John G. Carlisle, of New York, former secretary of the treasury, delivered the annual address before the American Bar association yesterday. He spoke upon the power of the United States to acquire and govern territory which, he said, was a question growing out of the acquisition of territory from Spain. Unless the constitution is changed, which is hardly probable, said Mr. Carlisle, the law is the same, whether the territory is located in the eastern or western hemisphere. He next touched upon the limitation of the power to acquire territory under the constitution of the United States and referred to the power to declare war and to make treaties. The territory acquired by military occupation, the speaker declared, is held by the same until congress can meet and substitute civil for military government. Congressional power to govern acquired territory was dwelt upon at some length and the Porto Rico incident in regard to imports and exports was alluded to by the speaker.

"Porto Rico and the Philippines cannot be domestic for one purpose and foreign for another purpose," he said. Mr. Carlisle quoted from decisions handed down by the United States supreme court to support his contentions.

MURDERER GETS A RESPITE.

Indianapolis, Ind., Aug. 29.—Governor Durbin has granted a respite of thirty days to Louis Russell, the negro who was to be hanged today at the state prison at Michigan City for the murder of Perry Stout, also colored, of Princeton, Ind. The respite came as the result of a personal appeal from Russell to the governor. Russell claimed that he had been given no opportunity to appeal his case to the supreme court and that his attorneys had deserted him.

WILL BATTLE ON PACIFIC.

San Francisco, Aug. 29.—The coast of California, with the Golden Gate as the center of operations, will in all probability be the scene of the next strategic battle between chosen fleets of the American navy. Naval men at this station are discussing the proposition entertained at Washington of holding fall manoeuvers on the Pacific coast similar to those which governed the late contest of naval forces under Rear Admiral Higginson and Commander Fillsbury off the New England coast, and it is believed the manoeuvers will be held late in the fall.

LIFE LOST IN FIRE.

Bay City, Mich., Aug. 29.—One life was lost as a result of the fire that destroyed Wood's opera house here last night, causing a loss of $100,000. The badly crushed body of Eugene Caremba, aged 22, a spectator, was found under some fallen walls early today.

ENGLAND'S OLDEST ACTOR DIES.

London, Aug. 29.—James Doel, England's oldest actor, died suddenly today at his residence in Plymouth. He was born in 1804. His first appearance on the stage was in 1820. His last ten years ago at a benefit performance.

PIANO BARGAINS

Don't miss the extraordinary opportunity to procure a first-class piano at an extremely low price at our clearing out sale. Must make room for fall stock that will arrive next week. GEORGE JACOBS.

Mothers, be sure and use Mrs. Winslow's Soothing Syrup for your children while cutting teeth. It is the best remedy of all. my8-eod-w

Sam Field, 72 Barr street, pays the best prices for old clothes. 18-eod-tf

SWITCHES.

All shades, qualities, lengths and weights. Prices from $1 to $15.
RODENBECK'S,
100 Calhoun. Lau Block.
13-eod-tf.

REMOVAL!
When you want
HARD AND SOFT COAL,
Wood and Kindling, with prompt service and low prices, call Home 'Phone 808.
Office and yards on Nickel Plate R. R. and Fulton street.
J. M. MODERWELL.

MASTER SPECIALISTS

If you are troubled with
Varicocele,
Hydrocele,
Blood Diseases,
Stomach,
Kidney
and Bladder,
You have never taken treatment from
DR. GASAWAY & CO.

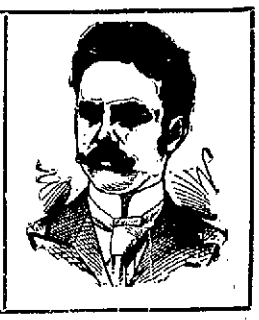

We want everyone afflicted with Chronic, Nervous, Blood, Skin, Special or Private Diseases

to come to our office, where we will explain our method of curing these diseases. We invite in particular all who have become dissatisfied with treatment elsewhere. We will explain why you have not been cured and will demonstrate to your entire satisfaction why we can cure you safely, quickly and permanently.

Our counsel costs you nothing, and our charges for a perfect cure will be reasonable and not more than you will be willing to pay for the benefits conferred.

CERTAINTY OF CURE

is what you want. Reference—Banks and best business and professional men in the city. We can and will cite you by permission to numberless cases that we have treated and cured to stay cured, which had been abandoned by family physicians and so-called experts. What we have done for others we can do for you. Delay is fatal; consult us at once.

WRITE—(If you cannot possibly call at our office) stating in full your condition and receive our opinion and advice by return mail. All business strictly confidential.

SPECIAL NOTE—Under no circumstances will we accept a case we cannot cure. Consultation FREE. Call or write today.

DR. GASAWAY & CO.
THE RELIABLE SPECIALISTS,
NO. 29½ EAST BERRY ST. Over Stephens' Fur Store.
FORT WAYNE, IND. Office Hours—9 a. m. to 9 p. m. Sundays 9 a. m. to 12 m.

If You Will Look Closely
Into the matter of Paints, the evidence that we can submit to your better judgment will cause you to strongly Favor Pure **B.P.S.** The Best Paint Sold.
A call at our store will convince you that you can paint your house for less money with B. P. S. than any other paint on the market.
IF A BETTER PAINT COULD BE MADE WE WOULD SELL IT.
F. M. SMITH & CO.

- - Our Prices For Tomorrow - -

Knee Pant Suits
HALF PRICE.
All children's knee pants suits will go at half price with the exception of the plain blue and black goods which will be discounted 20 per cent.
$6.00 suits will go at $3 00
4.00 suits will go at 2.00
2 00 suits will go at 1.00

Men's Suits
HALF PRICE.
All fancy suits in the house (except the winter weights) will go at half price.
$25 suits will go at $12.50
10 suits will go at 5 00

Young Men's Suits
Ages 14 to 19---HALF PRICE.
Young men's nobby dark pattern suits will go at half price.
$20 suits will go at $10
8 suits will go at 4

Men's and Boys' Pants
DISCOUNTED 20 PER CENT.
All men's and boys' pants will be discounted one-fifth.
$6 00 pants go at $4.80
5 00 pants go at 4.00
2.00 pants go at 1 60
1.00 pants go at .80

Knee Pants Half Price.
All 75c, $1.00 and $1.50 fancy pattern knee pants will go at half price. 50c pants go at 35c. Corduroys included. Blue and black discounted 20 per cent.

Children's Wash Suits
HALF PRICE.
Our beautiful line of children's wash suits will go at half price.

Bicycle Suits.
Any bicycle suit in the house from from $5 to $12, will go at $1.98.

Men's Linen Suits
Any linen suit in the house from $3.50 to $6.00, will go at 98c.

WAYNE KNIT HOSE HALF PRICE.

Men's and Boys' Summer Caps Half Prices.
All men's and boys' fancy caps at half price.

Knox Hats Half Price.
We are not going to handle the Knox hat from now on and will close out our entire stock at 1-2 price.

Men's and Boys' Flannel Suits
HALF PRICE.
Our entire stock of nobby flannel suits will be sold at just half price. A five dollar bill will get one of our swell $10 suits.

Neckwear Half Price.
All neckwear in the house will go at half, except the black and white goods.

50c Shirts Half Price.
Our entire stock of 50c soft shirts for white collars will go at 25c.

$1.00 go at 69c.
Our complete line of $1.00 soft shirts will go at 69c.

Boys' 25c Hose go at 9c.
Our celebrated Puritan hose that we sell at 10c will go at 9c.

Mackintoshes and Raincoats
HALF PRICE.
Our entire stock of mackintoshes and raincoats will go at half price.

Men's and Boys' Straw Hats.
Your choice of any $5.00, $4.00, $3.00 or $2.00 straw hat for $1.
The cheaper hats half price.

Jewelry Half Price.

Manhattan Shirts.
The Manhattan shirt is the best shirt made in the world, and to get them better advertised, we will sell any $1.50, $2.00, $2.50 or $3.50 shirt at half price.

Light Colored, Light Weight
Fall Overcoats Half Price.
Any light colored overcoat half price. Dark colors discounted 20 per cent.

Underwear.
All light weight underwear discounted 25 per cent.

Fancy Hose Half Price.
All 50c hose go at 25c, and 25c hose for 12 1-2c.

Sweet Orr Overalls, 45c.
The balance of Sweet Orr Overalls will go with our regular 50c goods at 45c.

REUBEN S. PATTERSON.

Scrofula, salt rheum, erysipelas and other distressing eruptive diseases yield quickly and permanently to the cleansing, purifying power of Burdock Blood Bitters.

Bodily pain loses its terror if you've a bottle of Dr. Thomas' Eclectric Oil in the house. Instant relief in cases of burns, cuts, sprains, accidents of any sort.

"I had a running, itching sore on my leg. Suffered tortures. Doan's Ointment took away the burning and itching instantly and quickly effected permanent cure." C. W. Lenhart, Bowling Green, O.

A blessing alike to young and old, Dr. Fowler's Extract of Wild Strawberry. Nature's specific for dysentery, diarrhoea and summer complaint.

MASONIC TEMPLE

FRIDAY, AUG. 29.

Elmer Walters' Latest Sensation,

"A Millionaire Tramp."

The Brightest Novelty of the Year. Prices: 15c, 25c, 35c and 50c.

Saturday, Matinee and Night, Aug. 30.

LINCOLN J. CARTER

Presents the Eminent Comedian and Sweet Singer

CHAS. A. (KARL) GARDNER

In His New Sensational Scenic Drama

"The Darkest Hour."

Tons of Special Scenery, Mechanical and Electric Effects.

—SEE—

"THE ROSE GARDEN,"

Most beautiful Scenic Effect Ever Staged,

"THE DISAPPEARING TRAIN"

Most Wonderful Railroad Effect Ever Introduced in Drama.

"THE SETTING SUN"

An Allegorical Finale Surpassing in Beauty Anything Ever Conceived. And hear CHARLES A. (KARL) GARDNER'S NEW Songs, "Lena," "My German Katy" and "Grandma's Spinning Wheel."

Matinee children, 10c; adults, 25c. Night, 15c, 25c, 35c and 50c.

MONDAY SEPTEMBER 1

Souvenir Matinee at 2:30. Grand Labor Day Attraction

THE SEASON'S SENSATION!

THE BURGLAR

—AND—

THE WAIF!

Written by C. T. Dazey, author of "In Old Kentucky," and "The Suburban."

Mabel Hite - - -"The Waif"
James Develin -"The Burglar"

And a great cast. Original Songs, Music and Specialties.

Matinee: Children, 15c; adults 25 and 35 cents. Night: 15c, 25c, 35c and 50c. A handsome silver souvenir spoon to each lady attending the matinee.

TUESDAY SEPTEMBER 2

A Jolly American Tramp.

Full of Heart Interest, Sensation and Laughter.

Prices: 15c, 25c, 35c and 50c.

YOUR BABY

Needn't suffer from colic an instant longer than you choose. Put the little patient out of pain at once by giving

Black Swamp Blackberry

A pleasant specific that readily takes effect in the worst cases. We know you've tried other remedies—but Black Swamp Blackberry is the only positive cure. Always keep a bottle in the house.

Powerful for Flux, Diarrhoea, Cholera and all Bowel Disorders.

Price 25c and 50c a Bottle

"Black Swamp Blackberry cured my son of Flux in its worst form." "A. E. MURPHY, Junction, O."

H. G. HARTER & CO., Mfrs, Toledo, O.

SOLD BY DRIER & BRO., AND C. B. WOODWORTH & CO.

DOCTOR
CHAS. C. F. NIESCHANG,
Office
108 W. Jefferson Street.
Near Cor. Calhoun.
Hours—1 to 4, 6 to 8 p. m. Home Phone, 1225.

BASE BALL

In the National league but one game was played yesterday and that was won by Pittsburg against Chicago by the rather disreputable score of 11 to 3. Pittsburg made 17 hits and Chicago made 13 off Phillipi. Six of Pittsburg's runs were made in the third inning when six hits were made, one of them being good for four bases when all the bags were full. The attendance was 1,750. At St. Louis the American league club had an exciting time with Baltimore. Nine complete innings were played with not a tally scored for either club; in the tenth St. Louis got in the winning run. Philadelphia and Chicago broke even in a double header before a crowd of over 7,000 persons. Detroit, with Mercer in the box, shut out Boston, and while the result gave Boston quite a little bump it bettered Detroit's chances none for the tail end; still with several score of points to bank on it is not likely that anyone will beat Detroit out of last place. The aggregate attendance at three cities was 11,610, which does not include St. Louis, where the attendance was not given out. In the American association Louisville and Indianapolis again won, Toledo and Columbus getting it in the neck with accustomed regularity. There were no features in either of the four games played and the attendance was 3,095. The scores are given below:

NATIONAL LEAGUE.

—Standing of the Clubs.—

	Won.	Lost.	Pct.
Pittsburg	82	27	.752
Brooklyn	60	51	.541
Boston	53	52	.505
Chicago	54	54	.500
Cincinnati	52	56	.481
St. Louis	48	59	.449
Philadelphia	43	63	.405
New York	38	68	.358

—Yesterday's Results.—

Chicago, 3; Pittsburg, 11.

—Games Today.—

Chicago at Pittsburg.
St. Louis at Cincinnati.
Brooklyn at Boston.
New York at Philadelphia.

AMERICAN LEAGUE.

—Standing of the Clubs.—

	Won.	Lost.	Pct.
Philadelphia	61	43	.587
Boston	59	47	.557
Chicago	57	48	.543
St. Louis	55	48	.534
Cleveland	53	56	.486
Washington	51	57	.472
Baltimore	45	61	.424
Detroit	41	62	.398

—Yesterday's Results.—

Philadelphia, 1; Chicago, 4.
Philadelphia, 5; Chicago, 4.
Baltimore, 0; St. Louis, 1; ten innings.
Boston, 0; Detroit, 4.
Washington, 3; Cleveland, 5.

—Games Today.—

Philadelphia at Chicago.
Baltimore at St. Louis.
Washington at Cleveland.
Boston at Detroit.

AMERICAN ASSOCIATION.

—Standing of the Clubs.—

	Won.	Lost.	Pct.
Louisville	78	36	.684
Indianapolis	74	39	.655
St. Paul	63	52	.584
Kansas City	56	60	.483
Milwaukee	53	60	.469
Columbus	55	63	.466
Minneapolis	43	71	.377
Toledo	39	78	.333

—Yesterday's Results.—

Milwaukee, 8; St. Paul, 2.
Toledo, 1; Louisville, 9.
Kansas City, 0; Minneapolis, 8.
Columbus, 3; Indianapolis, 4.

—Games Today.—

Columbus at Louisville.
Toledo at Indianapolis.
Kansas City at Milwaukee.
Minneapolis at St. Paul.

PIANO BARGAINS

Don't miss the extraordinary opportunity to procure a first-class piano at an extremely low price at our clearing out sale. Must make room for fall stock that will arrive next week. GEORGE JACOBS.

AUTO FALLS IN SUBWAY.

New York, Aug. 29.—A heavy public automobile fell into the Rapid Transit subway in Broadway, between 43rd and 44th streets, falling thirty feet, and flinging the chauffeur, Edward Morris, into the trench. Morris was internally injure and will die. In the presence of nearly 3,000 people the chauffeur was lifted out of the subway on a hoisting platform and then taken in an ambulance to a hospital. Some witnesses said that a Broadway car crashed into the automobile and jammed it into the subway.

IN NORTHERN INDIANA.

Allison Norris, a pioneer of Lagrange county, is dead at the age of 72 years.

Mrs. Sampson Shearer, of Washington township, Whitley county, is dead at the age of 74.

Methodists at Wolf Lake, Noble county, will rebuild their church, which was burned last spring.

Creditors of Julius Conitz, the bankrupt Wanatah banker, expect to get twenty-two cents on the dollar.

Gen. Reub Williams, the veteran Warsaw newspaper man, has just celebrated his seventy-first birthday anniversary.

Miss Mabel Logan, a prominent teacher at Plymouth, attempted suicide Wednesday by shooting. She will probably die.

Mrs. Patrick Ward, 63 years of age, was found dead in her bed at Huntington Thursday. She had long suffered from rheumatism.

Mrs. Nancy Shuey, of Porter county, who is now 86 years of age, has reared and educated twenty-five orphans. She had no children of her own.

Editor J. Don Gorrell, of the North Judson News, is dead from uraemic poisoning, at the age of 31 years. He was born and reared in Wells county.

Ex-Postmaster Brown, of Nappanee, will make over $4,000 this year from onions. He planted ten acres, which promise a yield of 7,000 bushels.

The 1903 reunion of the Ohio and Indiana Old Settlers' association will be held at Ossian. This year the association runs an excursion to Youngstown, Ohio.

Ruby, Ruth and Retha, the three baby daughters born about a year ago to Mr. and Mrs. Gard, of Wawaka, will be among the attractions at the Kendallville fair's baby show this year.

It is said that Lewis B. Fretz, the writer who mysteriously disappeared from Fort Wayne some months since, has returned to the home of his parents in Waterloo, badly broken down in health.

Jacob Keller, of North Judson, is manufacturing building stone and his plant is the only one of the kind in existence. The product is made of gravel and cement, pressed and shaped so that it can hardly be distinguished from the ordinary building stone.

Henry Cook, a farmer of LaPorte county, fell dead while in the act of telling a story at a family reunion Monday. Many of the guests thought he was acting while in the throes of death and applauded his grimaces until he fell from his chair and expired.

When Bishop Alerding recently made Dunkirk a part of the Hartford City parish, Dunkirk people objected and petitioned for the appointment of a resident priest there. Acceding to their request Bishop Alerding has named Rev. Father J. C. Wakefer for the place. He has been assistant at Lafayette.

At a meeting of the directors of the Goshen and Indiana Traction company in Angola, Wednesday, the capital stock of the company was increased to $1,500,000. The New York members were represented by proxy. In a letter to the local stockholders, the company say they will be ready to begin work Sept. 1.

Mary E. Wiggam, a clairvoyant at Logansport, has sued Dr. George Wiggam for divorce. They were married four months ago, and it appears that the bride's supernatural powers were at fault in revealing the character of the bridegroom. Plaintiff avers that the doctor will not work and that before marriage he represented that he had plenty of money.

NOT OVER WISE.

There is an old allegorical picture of a girl scared at a grass-hopper, but in the act of heedlessly treading on a snake. This is paralleled by the man who spends a large sum of money building a cyclone cellar, but neglects to provide his family with a bottle of Chamberlain's Colic, Cholera and Diarrhoea Remedy as a safeguard against bowel complaints, whose victims outnumber those of the cyclone a hundred to one. This remedy is everywhere recognized as the most prompt and reliable medicine in use for these diseases. For sale by all druggists. 8-14-2m

Read the People's Store "ad."

Best is not too good for you; that's why you should use Satin-Skin Cream and Satin-Skin Powder. 25c. b

FOX TERRIERS FOR SALE.

Two finely bred fox terrier pups for sale. Inquire, 2607 Broadway, after 6 o'clock. 8-12-tf

THE MARKETS.

Chicago, Aug. 29.—There was uneasiness in grains at the opening today due to the possibility of damage to the crops from cold weather in the northwest. Cables were lower, especially those from the continent. The weather was fair today with predictions of more clear weather to follow, with the temperature at Calgary at 32, however, there was gossip that frosts might do some damage. A few showers fell during the night and this tended to influence early buying. September wheat started ⅛@¼c lower to a shade higher at 69¾c to 70c and soon sold to 70⅛c. Local receipts were 261 cars, none of contract grade. Minneapolis and Duluth reported 356 cars, making a total for the three points of 317 cars against 517 last week and 795 a year ago. Argentine shipments were 72,000 bushels against 168,000 bushels last year.

September touched 70⅝c on the upturn, but later eased on a little selling to 70⅛c and closed firm, ⅜@½c up at 70⅝c.

Corn was again nervous. There was an easy feeling early on fairly free offerings in September and that month after opening ⅝c lower to unchanged at 56c to 56⅜c, dipped to 55⅝c. Cold weather fears started good buying and on covering by shorts the price of the nearby jumped to 57⅛c. Later there was a steadier tone near 56¾c. Receipts were still light at 49 cars.

Late trade in corn was light and fluctuations were not wide. September closed strong, ⅝c up, at 57⅛c.

Damage was reported in oats from showers. Early trading was about steady, but on renewed buying by manufacturers there was a sharp upturn. September started ⅛c lower to ¼c higher at 33⅛c to 33⅜c and advanced to 34½c. Receipts were liberal at 354 cars, although the grading was still miserable, only 16 today of contract grade.

Provisions were in the hands of manipulators from the start of trading. Hogs were in liberal supply and sold lower. The opening prices of products were at declines in sympathy with lower tone in grains, but packers gave an excellent support and there was a brisk reaction. September pork started 10c lower to unchanged at $16.85 to $16.95 and sold to $17.05; September lard 10c down at $10.40 and sold to $10.52½, and September ribs 5c lower to unchanged at $9.92½ to $9.97½ and jumped to $10.25.

THE CLOSE.

Prices at the close were as follows:

Wheat—Sept., 70⅜c; Dec., 67⅛c; May, 69¼@69⅝c.

Corn—Sept., 57⅛c; Dec., 42⅜c; May, 39¾c.

Oats—Aug., 26⅝c; new, 35⅝c; Sept., 26¾c; new, 34⅛c; Dec., 25⅝c; new, 30⅝c; May, 30⅝@30¾c.

Pork—Aug., $17.00; Sept., $17.05; Oct., $17.15; Jan., $14.75; May, $13.95.

Lard—Aug., $10.30; Sept., $10.40; Oct., $9.45; Dec., $8.52½; Jan., $8.22½; May, $7.87½.

Ribs—Aug., $10.20; Sept., $10.25; Oct., $9.87½; Jan., $7.72½.

Flax—Cash N. W., $1.45; S. W., $1.41; Sept., $1.35; Oct., $1.31.

Rye—Sept., 49¼@49½c.

Barley—Cash, 42@63c.

Timothy—Sept., $4.15.

Clover—Oct., $8.55.

CHICAGO LIVE STOCK.

Chicago, Aug. 29.—Cattle—Receipts, 2,000, including 350 westerns; market steady. Good to prime steers, $8.00@8.75; poor to medium, $4.00@7.25; stockers and feeders, $2.50@5.25; cows, $1.50@5.50; heifers, $2.50@6.00; canners, $1.50@2.50; bulls, $2.25@5.50; calves, $2.75@7.25; Texas fed steers, $3.00@5.00; western steers, $4.00@4.85.

Hogs—Receipts today, 20,000; tomorrow, 15,000; left over, 10,000; market 10c lower. Mixed and butchers, $7.30@7.65; good to choice heavy, $7.55@7.75; rough heavy, $7.25@7.50; light, $7.30@7.50; bulk of sales, $7.40@7.50.

Sheep—Receipts, 4,000; sheep and lambs steady. Good to choice wethers, $3.50@4.00; fair to choice mixed, $2.50@3.50; native lambs, $3.50@6.00.

BUTTER, CHEESE AND EGGS.

Chicago, Aug. 29.—Butter—Market steady; creameries, 15@18½c; dairies, 13½@17½c.

Cheese—Market steady; twins, 10c; daisies, 10½c; young Americas, 10½@10¾c.

Eggs—Market steady, 17½c.

FORT WAYNE MARKETS.

Fort Wayne, Aug. 29.—Spring wheat, $4.00@4.50; winter, bbl., $3.75@4.25; Graham, $1.75 per cwt.; buckwheat, $2.65 per cwt.; corn meal, bolted, $1.50 per cwt.; corn meal, unbolted, $1.50 per cwt.

New Wheat—66c bu.
Old Wheat—70c bu.
Corn—56c bu.
New Oats—28c bu.
Timothy Seed—$1.50@1.60 bu.
Rye—45c bu.
Cloverseed—$4.50@5.00 bu.
Barley—45c bu.
Chop Feed—$1.40 per cwt.
Oil Meal—$1.50 per cwt.

Fort Wayne Outfitters Co.

129 E. BERRY ST. 726-728 CLINTON ST.
OPPOSITE THE POST OFFICE.

Gained another floor, second story of 726 Clinton, get the floor soon. Not getting more room faster than growth of business demands, though. Not growing faster than we deserve.

"'Tisn't Money Makes the Man."

It's his pants," said the little chap who came into possession of his first pair. Have you ever thought it over—a man is judged by his surroundings. We furnish you with the comforts of home—you pay for it a little at a time. And your means will increase with the increased respect that your surroundings create. We don't ask to see your bank account. If you're honest

This is the brilliant store of a chain of stores doing many million dollars worth of business. This store can afford to sell some things as cheaply as most dealers pay. This store has advantages, and this store is your store.

Your Credit Is Good

$4.95

INSTEAD OF

$8.00

For this solid Oak Chiffonier. Five roomy drawers, nicely finished, brass trimmings.

KASH OR KREDIT.

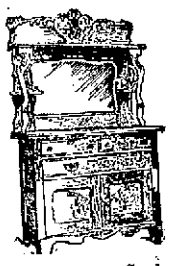

$15.00

SIDEBOARD FOR

$10.85

Good hard selected lumber, finely finished, has beveled French plate mirror, or one much better for a few dollars more—$12.85 for one with swell upper drawer.

KASH OR KREDIT.

$11.00

INSTEAD OF

$16.50

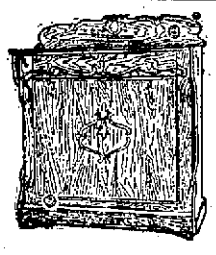

For solid Oak Full Size Folding Bed, handsomely carved, made with best woven wire spring. And this only one of the many handsome folding beds—the line extending to the best made—each priced lower than the same grade may be obtained elsewhere, to which you must attest if you will compare.

KASH OR KREDIT.

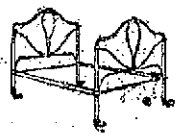

$1.95

$1.95 for this Bed, that's all. A much better with brass trimmings, for $5.95, that you cannot duplicate in any other F. W. store under $8, and the story of money saving and better terms continues throughout our bed stock, as it does throughout the store.

KASH OR KREDIT.

The Little at a Time Store. Nearly Opposite the Postoffice.

Flax Seed—$1.25.
Hides—Green, 8½c; salted, 9½c.
Calf Hides—Green, 10c; salted, 11c.
Wool—Unwashed, 18c; washed, 22c.
Bran—Ton, $20.00.
Shorts—Ton, $20.00.
Middlings—Ton, $22.00.
Hogs—On foot, $7.00@7.25.
Sheep—On foot, $3.50@5; dressed, 7@8c lb.
Lambs—On foot, $4.50@5; dressed, 9@10c lb.
Beef cows—On foot, $2.50@3.50 dressed, 4½@5½c lb.
Steers—On foot, $5@5.50; dressed 7@8c lb.
Calves—On foot, $5@5.50; dressed, 8c lb.

CITY HAY MARKET.

Old Timothy—$10.00.
New Timothy—$8.00.
Clover—$5.00.
Mixed—$5.00@6.00.
Straw—$4.00.

PRODUCE.

Butter—18@20c lb.
Butter—Creamery, 22c lb.
Eggs—15@16c doz.
Lard—10½@11c lb.
Live Chickens—8@9c lb.
Spring Chickens—25@30c each.
New Potatoes—35@40c bu.
Beans—$1.75 bu.
Onions—40@50c bu.
Honey—14@18c lb.
Apples—35@40c bu.

FARMS BOUGHT, SOLD OR EXCHANGED.

One of the members of our firm will be at Dreibelbiss Abstract Office, Court street, Fort Wayne, Ind., on Saturday of each week. We buy farms for cash, sell on long time. Write for description list. For particulars address Sol. Mier Co., Bankers and Real Estate Dealers, Ligonier, Ind. 8-26-d&w-tf

COME TOMORROW

Now, first-class pianos are going at very low prices this week at our great clearing sale to make room for fall stock. Buy a piano now and save money. GEORGE JACOBS.

ONE IN A HUNDRED

May not like Patterson because he makes them pay cash, but the other ninety-nine rejoice that Fort Wayne has a clothier that can hand out such unparalleled bargains. Patterson is here to stay—not to rob you.

Band concert afternoon and evening at Swinney Park Labor Day. 2813

....The New Millinery Store....

Shows a complete line of the new white and light colored Felt Hats for present wear---popular prices prevail.

Our show window exhibits some that are conspicuous because they are more flat than during the summer. We will take pleasure in showing you.

G. A. DEHM,

New No. 826 Calhoun St. Old No. 86.

THE BOSTON STORE

New Fall Goods.

We are showing many new Waistings for fall at 10c and 12½c.
New Outing Flannels at 5c, 6c and 8c.
Special low prices on all Dress Goods.
36-inch Suiting at 25c, worth 35c.
45-inch Black Cheviot at 59c, worth 75c.
54-inch Black Cheviot at 75c, worth $1.00.
40-inch all-wool Covert Cloth at 50c, worth 65c.
54-inch Broadcloth at 85c, worth $1.00.
Special low prices on all Blankets.
We are closing out a lot of light colored Wrappers at 50c. Some of these Wrappers are worth $1.25.
Do our trading at the Boston Store, as we have many Great Bargains to offer.

WM. HAHN & CO.,
THE BOSTON STORE

To make tomorrow the greatest day in the history of our store we have added a number of wonderful bargains.

REUBEN S. PATTERSON.

Read the People's Store "ad."

Things We Like Best

Often Disagree With Us

Because we overeat of them. Indigestion follows. But there's a way to escape such consequences. A dose of a good digestant like Kodol will relive you at once. Your stomach is simply too weak to digest what you eat. That's all indigestion is. Kodol digests the food without the stomach's aid. Thus the stomach rests while the body is strengthened by wholesome food. Dieting is unnecessary. Kodol digests any kind of good food. Strengthens and invigorates.

Kodol Makes Rich Red Blood.

Prepared only by E. C. DeWitt & Co., Chicago. The $1 bottle contains 2½ times the 50c. size.

SOLD BY MEYER BROS. & CO., DRUGGISTS.

ALL AFFLICTED with a cough or long standing resulting from la grippe or weak lungs, or hemorhages, should try my cough and lung syrup, an old Indian remedy made of roots and herbs; it has never been known to fail. Call at 27 Fairfield avenue. 16-14-tf

When You Get Into a Tight Place

When your honest calculations prove to be miscalculations and you are unable to meet some obligations promptly, the easiest way out of the difficulty is to come to us and borrow.

It is better to pay a little interest than to allow anyone to form erroneous impressions of your principles.

We do not loan money as a matter of friendship.

We loan as a matter of business.

We loan on various kinds of personal property without removal.

The following is a new weekly payment plan, allowing you fifty weeks in which to pay off your loan.

60c is a weekly payment on a $25.00 loan.

$1.20 is a weekly payment on a $50.00 loan.

$2.40 is a weekly payment on a $100.00 loan.

Other amounts in the same proportion. We also have a monthly and quarterly payment plan. You can pay back that way if you wish.

We also loan on watches, diamonds and all valuables left in pledge.

Absolute secrecy guaranteed.

When you need money come to us.

FORT WAYNE LOAN CO.,
Established 1896. Room 2, second floor, 706 Calhoun St.
Opposite Court House.
Home Phone 833.

Dr. Ranke,

FT. WAYNE, IND.
Lau Blk, Calhoun & Washington Sts
Rooms 12. Hours 9-12, 1:30-4, 7-8.
Practice Limited to Diseases of the
EYE, EAR, NOSE, THROAT.
Glasses Adjusted.

Good Soap

The more good soap you use this kind of weather the better you feel. It keeps the pores open, the skin clean and the body cool.

We offer Dr. Brook's Toilet Soap as a Pure Toilet Article, most desirable in hardness, odor and soapy consistency.

3 bars in box, 25 cents.

We handle all well-known Toilet, Bath and Medicinal Soaps.

Ranke & Nussbaum,
Pharmacists, 88 Calhoun St.
Telephone. Our messenger delivers promptly.

..Troy Laundry..

Our process is the very latest, up-to-date, and we are always the first to adopt the new devices for improving our methods and grade of finished work. If not a patron already, try us and be convinced. Both 'phones, 160. 18 and 20 Pearl street.

F. L. JONES & CO., PROPS.

BURGLARY INSURANCE.
Banks, Stores, Residences Insured Against Burglary or Theft.

We Will Bond You
SURETY BONDS, FIDELITY, CONTRACT, JUDICIAL.
Judicial Bonds Executed Without Delay.
THE UNITED STATES FIDELITY AND GUARANTY COMPANY.
Home Office, Baltimore, Md.
Paid Up Capital, $1,500,000.00
Correspondence Solicited.
E. GREGG DAVIS, General Agent.
Rooms 17-18 Pixley-Long Block, Fort Wayne, Ind.

TRACTION CRANE

PENNSYLVANIA INSTALLING ONE AT EAST SHOPS.

FIRST OF KIND IN THE CITY

WILL MOVE OFF RAPIDLY WITH TWELVE TON WEIGHT.

ELECTRICIANS' FIELD DAY

COMMITTEES NAMED AND PROGRAM OUTLINED.

The big locomotive crane referred to in these columns some weeks ago arrived at the east shops of the Pennsylvania yesterday and is now being "connected up" and made ready for operation. It was built by the Industrial works, Bay City, Mich., and is the first of its kind to reach Fort Wayne. This crane has a capacity of fifteen tons at a radius of twelve feet, five tons at a radius of twenty-five feet and three and a half tons at a radius of thirty-eight feet. That is, it can reach out and pick up a piece of iron or timber at right angles, swing it around until it hangs over the center of the tracks and then move away with it at the rate of six miles an hour. It has its own propelling and hoisting power, and while intended for handling steel under frames, trucks, bolsters and other parts of cars in the erecting department at the shops, it could be run out on the tracks and used for other purposes. This machine will wonderfully facilitate car building at the east shops, performing in a moment a task that is now performed, to use the expression of an attache of the car department, "by main strength and awkwardness" at considerable loss of time.

COMMITTEES NAMED.

The Fort Wayne Electric Relief union held a meeting yesterday and further arranged for the seventh annual field day, which event takes place at the Driving park Saturday afternoon, Sept. 13. The athletic events will be a mile bicycle race, three-mile handicap bicycle race, two-mile bicycle race, high jump, 100-yard foot race, 220-yard foot race, one-fourth mile running race, one-half mile relay running race, tug-of-war, standing jump and running broad jump. The following will be the officers of the day and the committees:

President of the day—J. J. Wood.
Vice president—F. S. Hunting.

Executive committee—M. S. Willson, chairman; E. A. Barnes, H. P. Broughton, F. Kiefhaber, L. P. Strong, J. H. Evans, F. B. Davis, C. F. Hitzeman, W. F. Melching, A. L. Hadley, R. F. Harding, H. E. Crane, H. Templar, J. Schwartzkopf, H. C. Beers.

Committee on transportation—H. Templar, chairman; G. Hobrock, C. F. Hitzeman, Ed Kohlmeyer, E. W. Collins, N. Hoffman, William Reehling.

Committee on program—J. Schwartzkopf, chairman; J. H. Fohrer, Eugene Pauley, William Brannan, George Kayser, W. Martin.

Committee on sports—W. F. Melching, chairman; A. L. Hadley, William Wurtle, F. R. Davis, Charles Raquet, George Heger, Clark Orr, H. Harper, Ed S. Hicks, H. Aumann.

Printing committee—F. R. Davis, chairman; Ed Buck.

Music committee—Harry Beers, chairman; Ed S. Hicks, A. C. Hobrock, Herman Witte, Charles Egg.

Committee on grounds—A. C. Hobrock, chairman; C. F. Hitzeman, William Donnell, Link Johnson, Phil Rentchler, S. B. Elliott.

Announcer—William Wurtle.
Starter—Ray Woodhull.
Referee—F. C. Blanchard.
Clerk—J. H. Haberly.

Handicappers—E. A. Barnes, J. B. Mills, Bert Olds, George Keplinger, W. E. Heller.

Timers—A. A. Serva, Nelson Richey, W. Shultz, John Moring, George Knoll.

Judges—W. H. Crighton, J. C. Mulford, E. McLaughlin, Harry Beers, John J. Bauer.

WEEK-END EXCURSION.

The Pennsylvania and the Nickel Plate will each give a week-end excursion to Chicago one week from tomorrow, Sept. 6, at the rate of $2 for the round trip. This date is selected because it is believed that it is a season when farmers can best get away from their homes and the companies expect to take 2,000 people into the Windy City. A previous excursion of this kind took many hundred people into that city.

FOREMAN SARVER RETURNS.

A letter from B. Frank Sarver, foreman of the boiler department of the Pennsylvania shops, states that he will arrive home this evening and will probably remain here until Monday night. With other boiler foremen, Mr. Sarver composed a committee which has been travelling about, visiting the railway shops of the important cities, taking notes of the methods of doing shop work and building boilers, with a view of advancing the interests of this department of the Pennsylvania system. The party has been in Milwaukee for the past two or three days. It is not known how long the inspection and educational tour will be prolonged. During Mr. Sarver's absence the shops have been looked after by John T. Leach.

MEETING POSTPONED.

The meeting of President Joseph Ramsey and General Manager H. L. Magee with other Wabash officials, to look over the ground and examine into the proposition to build additions to the shops, which was to be held this afternoon, has been postponed, owing to urgent business elsewhere demanding the attention of Messrs. Ramsey and Magee. Word was received here to that effect at 10 o'clock this morning; also the information that the higher officials had gone to the Chicago-Detroit division. Estimates for the improvements are now in Mr. Ramsey's hands and he will probably give a decision on the matter when he comes to view the grounds and talk with the other officials.

TO DISCUSS FREIGHT RATES.

Baltimore, Md., Aug. 29.—A. F. Jones, secretary of the Canned Goods Exchange, has been notified by officials of the Baltimore and Ohio and Pennsylvania railroads that a meeting will be held about September 1, at which a readjustment of canned goods freight rates from Baltimore to western and middle western points will be considered. The letter says the railroads will do the best they can for Baltimore and propose to treat this city justly. The canned goods men of Baltimore have been much concerned recently in regard to the higher freight rates this year to the west, and the meeting of railroad authorities will be held in response to complaints on this subject.

INCREASES ITS STOCK.

Chicago, Aug. 29.—Stockholders of the Illinois Central railroad, at a special meeting at the offices of the company, today increased the capital stock of the company by an issue of 158,400 shares of $100 each. This makes the total capitalization of the road $95,040,000 or 950,400 shares. The new stock is for the purpose of providing the means for further improvement of the company's lines. Two thirds of the shareholders were represented.

SHIP ELECTRIC SUPPLIES.

A switchboard, the largest ever built at the Electric works, left that establishment last night for Mason City, Iowa. Today a car load of Mr. Wood's latest improved arc lamps is being made ready for shipment to the Illinois Steel company, where the lighting system is to be rebuilt upon modern and better plans.

WILL TAKE A SUNDAY VISIT.

Among the Wabash shopmen who will spend Sunday out of the city are Thomas Mungovern, who goes to Toledo with his family; P. F. Cunningham, who accompanies his wife to Logansport; M. S. Quinn, at Peru, and George Osteman, Toledo.

SUPT. S. B. FLOETER HERE.

Supt. S. B. Floeter, of the Cincinnati, Hamilton and Dayton, spent a good portion of the day in the city, calling upon the business men and talking over matters pertaining to the interests he represents with Messrs. Winans, Garrison, Sullivan and Thompson. Mr. Floeter resides in Lima.

INDUSTRIAL NOTES.

The factory of Rhinesmith & Simonson is receiving a coat of paint.

Engineers Ira Burger and C. E. Misner, of the Pittsburg, are sick and off duty.

President Joseph Ramsey, of the Wabash, passed through the city last evening.

W. E. Giffin, who received a gash in his cheek several days ago, resumed his duties in the Pittsburg boiler room this morning.

L. C. Wolford, round house machinist, reported at the Pittsburg for duty this morning, after a three days' visit at Angola, Ind.

After a week's absence on account of business, Switchman William Rohlfing reported for duty in the Pittsburg yards this morning.

Six engines, Nos. 7018, 7127, 7190, 7255, 7358 and 1285 were turned out of the Pittsburg shops during the past week after receiving general repairs.

Assistant Foreman W. S. Fitch, of the Pittsburg freight house, and W. C. Kelley, transfer clerk at the same place, are off duty on account of sickness.

Phalix Logan, Jule Goshway, Fred Starke and S. Entrodocker, Pittsburg shopmen, are sick and off duty.

T. R. Mueller is attending to some private business.

Mrs. Hughes, wife of Dispatcher John Hughes, of the Nickel Plate, has returned from Muskegon, Mich., where she spent six weeks with Mr. Hughes' parents.

Clerk W. S. Cutshall resumed his duties at the desk in Foreman G. A. Zink's office, at the Pittsburg shops, yesterday noon. He had been sick with tonsilitis a day or two.

Fireman F. Sellers has gone to Chicago and Fireman E. H. Ashton has gone to Van Wert for a few days' visit. They are accompanied by their wives. Both men are employed on the Pittsburg.

The private car of President W. H. Canniff, of the Nickel Plate, passed through the city last night, en route from the Stony Island shops to Cleveland. The car has been renovated and repainted.

Car Clerk O. T. Gillett, of the Nickel Plate, is spending a vacation with relatives in Lima, Ohio. During his absence Dispatcher John Hughes is attending to the clerical duties in connection with his own.

The gateman at the Calhoun street crossing of the Pittsburg and the Wabash dropped a gate in front of a moving street car last night and the motorman being unable to stop in time, the gate was broken. No other damage resulted.

Jacob Isselhart, clerk in the Pittsburg freight department, has been transferred from this city to Warsaw. This change resulted in the promotion of Harry Zellers to expense clerk, Edward Cruse being employed to take the vacated place at the abstract desk.

The Baldwin locomotive works built 1,375 locomotives in 1901, representing a value of $17,000,000. The first half of 1902 the works turned out 694 locomotives, and if this rate is maintained throughout the year the output will be 1,388, beating last year's record 13.

W. H. Woodruff, chief clerk at the east car offices, and J. A. Royhans, clerk in the motive power offices of the Pennsylvania, will take a vacation next week. Mr. Woodruff will take his family to Buffalo and Niagara Falls and Mr. Royhans and his family will go to Rome City.

F. A. Davis, who quit a position at the Bass works a short time ago to take a position at the Electric works, resigns the latter tomorrow and will return to the Bass shops and work at nights. He makes this change because it gives him an opportunity to spend every Sunday in Garrett, where his family reside.

Joseph K. Long left yesterday for the east on a pleasure trip of two weeks' duration. Mrs. Long went to Renova, Pa., her old home, two weeks ago, and her husband will join her there. Thence they will go to Washington, Philadelphia and New York, spending a few days in each place.

Engineer H. G. McDole, of the Pittsburg planing mills, accompanied his wife to the country this morning to see her sister, who is thought to be fatally ill. H. C. Strangman, of the planing mills, accompanied his wife to Odon, Mich., today. The lady, who suffers from hay fever, will remain there until frost drives the malady from this territory, but Mr. Strangman will return here to resume his work in the shops early next week.

The announcement that the demand for an increase in wages by the members of the Brotherhood of Railway Trainmen will be followed by a strike if the petition is denied on September 15, is premature. The brotherhood officials say a concerted movement for an increase on western roads has been inaugurated, but before a strike is ordered a vote of all lodges in the territory affected must be taken. This cannot be accomplished inside of ninety days.

C. W. Doty had an arm severely bruised yesterday while at work in the Pittsburg freight house and will be unable to perform his duties for a few days. He is a truckman.

S. E. Cotter, fuel agent of the Wabash, is on the Detroit division of the system today.

Norman Hoffman and Charles Rayhouser have taken positions at the Fort Wayne Electric works.

Mrs. L. B. West and son, of Cincinnati, are the guests of Mr. and Mrs. N. Conover, of Lakeside.

F. Keating, W. E. Bradley and John Biberstein, machinists, have taken positions in the Wabash shops.

Ed Fisher has returned from Waterloo, where he went a few days ago to repair some electric machinery.

A. Contant, machinist at the Pittsburg shops, will go to Chicago in the morning to spend a few days with friends.

Clinton DeWitt, of the Erie shops at Huntington, has taken a position with Foreman William Shultz at the Electric works.

John Stephens, air brake machinist at the Pittsburg shops, has gone to Dunkirk, Ohio, where his mother is lying very ill.

A. E. Holden, stenographer at the Davis Medical company's office, is lying very ill at his home on Baltes avenue with typhoid fever.

Richard Kuiseley resigned his position at the Wabash shops last night and this morning George Merchand was employed to fill the vacancy.

C. C. Kraft and son, Herman Kraft, and Fred Knoll, of the Wabash machine shop, have reported for duty after spending a week at Buffalo and at the falls.

James Conroy, a machinist, fell off an engine at the Pittsburg shops this morning and severely sprained his right wrist and thumb. The injury will disable him for some days.

Otto Schlink, of the Pittsburg copper shop, who is taking a vacation, returned from Chicago this morning and will go to Huntington this evening to spend the remainder of the term.

J. S. Batchelder, a painter at the east car shops, is off duty nursing a bone finger. The digit was injured by the cock of a gun coming down on it while Mr. Batchelder was cleaning the weapon.

Machinist Fred Mennewisch, who had some fingers injured in the machinery of an elevator at the Pittsburg shops about ten days ago, has recovered and this morning resumed his duties in the shop.

Bridge Supt. W. S. Danes, of the Wabash, was in the city today in his official capacity. He has completed an estimate of the cost of the proposed shop addition and the same is in the hands of the higher officials.

S. Milton McFerran, a wood engraver in Cincinnati, arrived in the city last night and will remain here a week or two. A few days ago Mr. McFerran had a shoulder dislocated and is at present unable to follow his trade.

Robert Meisner, machinist at the Wabash round house, who had an arm and his chest scalded a few days ago, will report for duty tonight.

Engines 610 and 817 were turned out of the Wabash shops today, after receiving general repairs.

Mrs. Tower, wife of Air Brake Fireman A. M. Tower, of the Pittsburg shops, will return from Springfield, Ill., tomorrow. She has been in that city five or six weeks, attending at the bedside of her sister, Mrs. Minnie Soloman, who died last Saturday.

Alex. Willson, the pipe fitter, who has been off duty six months on a leave of absence, resumed his old place in the Pittsburg shops this morning. During his lay off, Mr. Willson made a number of improvements at his home, included being an addition to his hot house and barn.

The merry-go-round, in operation near the festival grounds, appears to be receiving a fair share of patronage from the pleasure seekers who pass that way. It is owned by Fort Wayne men, some of the heaviest stockholders being employed in the Electric works, and is operated by Daniel Gleason. This is one of the best merry-go-rounds ever seen in the city.

Read The People's Store ad.

Rev. A. K. Zartman, pastor Grace Reformed church, with his family has returned home from the great Bible conference at Winona. There will be services morning and evening at the usual hours at Grace church Sunday.

TOO LATE FOR CLASSIFICATION.

WANTED—Several good ladies and gentlemen to distribute samples; steady employment and good pay; no capital required to accept this position. Call between 8:00 a. m. and 5:00 p. m. at No. 30, old, East Wayne street.

OLD PEOPLE

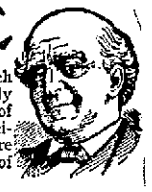

Do not always receive the sympathy and attention which they deserve. Their ailments are regarded as purely imaginary, or natural and unavoidable at their time of life. Disease and infirmity should not always be associated with old age. The eye of the gray haired grandsire may be as bright and the complexion as fair as any of his younger and more vigorous companions.

Good Blood is the secret of healthy old age, for it regulates and controls every part of the body, strengthens the nerves, makes the muscles elastic and supple, the bones strong and the flesh firm; but when this life fluid is polluted or poisoned and loses its nutritive, health sustaining elements, then there is a rapid decline of the vital powers, resulting in premature old age and disease. Any derangement of the blood quickly shows itself in an ulcer, sore, wart, tumor or some other troublesome growth upon the body, and rheumatic and neuralgic pains become almost constant, accompanied with poor digestion and cold extremities.

SSS S. S. S. being purely vegetable, is the safest and best blood purifier for old people. It does not shock or hurt the system like the strong mineral remedies, but gently and thoroughly cleanses the blood and stimulates the debilitated organs, when all bodily ailments disappear. S. S. S. is just such a tonic as old people need to improve a weak digestion and tone up the Stomach. If there is any hereditary taint, or the remains of some disease contracted in early life, S. S. S. will search it out and remove every vestige of it from the system.

Write us fully about your case and let our physicians advise and help you. This will cost you nothing, and we will mail free our book on blood and skin diseases. THE SWIFT SPECIFIC COMPANY, Atlanta, Ga.

WAYNE DRY GOODS Co 904 CALHOUN ST.

With many new lines that are now being daily received together with

THE EXTRA BARGAINS

that are continued in all the departments that still need to be worked down, "The Wayne" proves doubly attractive just now.

FALL FESTIVAL WEEK

finds us prepared to offer inducements to early buyers that will certainly be to their advantage.

Owing to the expected and actual advance in the price of silks, we placed our orders for standard goods several months ago and are able, for the present at least, to continue old prices on our

Celebrated Black and Colored Taffeta Silks

Our excellent and beautifully finished 22-in. BLACK TAFFETA at 75c was considered a great bargain last season, and it is certainly none the less of a bargain at the same price this fall.

Our two popular numbers in 27 inch BLACK TAFFETA (special price, 87½c and $1.00) which were called "our trade bringers," will accomplish even greater things in that direction at these prices now.

The Wm. Skinner Mfg. Co.'s

54-inch BLACK TAFFETA SILK at $3.00 is a self-seller.

We know of silks in this width being offered in this city as the SKINNER SILK that is NOT their silk. We guarantee ours to be the genuine article, absolutely pure dye and sold with a guarantee.

Our 50c, 65c, 75c and 85c COLORED TAFFETA SILKS are the same goods, at the same prices, that have given our silk department a reputation for the best goods at the lowest prices.

Our BLACK and COLORED LINING TAFFETAS have, we believe, no superior in the market for the money.

THE PRICE WE STILL KEEP AT 39c.

BLACK PEAU DE SOIES and DUCHESS are as stylish as ever, and with us the same low prices.

Compare our qualities at 75c, $1.00, $1.25, $1.50 and up with any you can find at the same prices.

We make SPECIALS this week of NEW GOODS just received in CLOAK ROOM.

Ladies' New Suits and Jackets

Two numbers especially popular in WALKING SKIRTS at $3.49 and $5.00 apiece.

A new line of LADIES' BLACK MERCERIZED PETTICOATS, beautifully made and handsome as silk. 99c, $1.14, $1.48, $1.75, $2.00, $3.00 and up, which are quite special bargains.

Wayne Dry Goods Co.

Jim Dumps would swear at everything:—
That girl upstairs who tried to sing;
The janitor out for "money or life";
The cook, who ruled both Jim and wife!
But others now must swear for him;
He swears by "Force"—he's "Sunny Jim"!

"FORCE"

The Ready-to-Serve Cereal

a toothsome food and a splendid nerve tonic.

Sweet, crisp flakes of wheat and malt—eaten cold.

Splendid for an Invalid.

"We have used almost every cereal on the market, but none that is as good as 'Force.' Beef or chicken broth poured over 'Force' makes a splendid meal for an invalid. The yolk of an egg beaten into hot milk and mixed with 'Force' also is beneficial to weak folks."

(Name furnished on application.)

The Rurode DRY GOODS CO.

YOUR ATTENTION

Is invited to our display of new and seasonable merchandise. Every nook and corner of the store is attractive with bright new goods for Autumn, and more coming every day. We are enthusiastic about our selections and have never offered better values.

In Dress Goods

We are showing all the most wanted fabrics. All the stylish weaves. The correct shades. No matter what your taste may be this dress goods stock of ours can please you in style, quality and price.

Among the Latest Arrivals

Will be found a superb display of fashion's latest fancies in

Dress Trimmings, Laces and Garnitures

The prevailing styles of dress goods suggest a liberal use of trimmings. We have anticipated the demand by buying liberally the newest and most fashionable designs in silk appliqué, silk galoons, silk ornaments, spangled galoons and nets, and dainty laces of every sort. Let us show them to you.

The RURODE DRY GOODS Co.

Great Sacrifice of Umbrellas and Parasols.

We are overstocked, therefore, will sell our entire line of Ladies' and Gents' Umbrellas, Parasols and Lace Covers at below cost prices. Everything must go in order to make room for new goods. Our stock is the best in town and goods guaranteed. Umbrellas covered at lowest prices. Repairing neatly done. Come and get a bargain.

F. FELDMAN'S EXCLUSIVE UMBRELLA HOUSE.

112 Calhoun Street,

Next to Seaney's Millinery Store.

Fall Opening

--INTERNATIONAL BUSINESS-- COLLEGE.

The regular FALL TERM begins Tuesday, Sept. 2nd, and all who contemplate enrolling should, if possible, be present on the opening day.

NIGHT SCHOOL

Classes in the Night School will be organized in Shorthand, Bookkeeping and English branches and those who cannot attend during the day should take advantage of the splendid opportunity afforded by our Night School to secure a practical, bread winning education.

Forty young people placed in positions during the past two months.

Come and talk the matter over with us.

Office open all day Monday.

...ELEKTRON BUILDING...

Take Elevator. Home Telephone, 504.

—THE—

Citizens Trust Company,

Cor. Berry and Clinton Sts.

CAPITAL $200,000.00.

3 Per Cent. Interest Paid on Deposits.....

One Dollar

—AND UP—

LOANS—Made on farm and city property at low rates.

THE ALLEN COUNTY LOAN AND SAVINGS ASSOCIATION, Opposite Postoffice

PAYS 6 Per cent Interest on Stock. LOANS MONEY

PAYS 5 per cent. Interest on Stock. LOANS MONEY. Assets $600,000

NO MONEY DOWN

Clothing on Credit for Both Sexes.

MENTER, ROSENBLOOM & CO., 921 CALHOUN STREET.

Nothing but short lines with shorter prices at Patterson's tomorrow.

Boys and girls wanted. Apply, Wayne Knitting Mills. 29t2

G. R. & I. Annual Excursion to Petoskey $5.00, September 4, 1902. 20-eod-7t

Wonderful bargains in blue and black suits at Patterson's tomorrow.

The Evening Sentinel.

FRIDAY, AUG. 29, 1902.

OUR TELEPHONES.

Editorial Rooms..... 650
Business Office..... 173

THE WEATHER.

Chicago, Aug. 29.—Forecast for Indiana: Generally fair tonight and Saturday; variable winds.

THE TEMPERATURE.

The temperature today as recorded at the gas office was as follows:

	Degrees.
6 a. m.	56
7 a. m.	59
8 a. m.	62
9 a. m.	65
10 a. m.	72
11 a. m.	75
12 m.	80
1 p. m.	82
2 p. m.	82

LOCAL LINES.

Ben Lehman returned this morning from New York city.

Rev. and Mrs. J. H. Evans and son leave Monday for visits in St. Mary's and Rockford, O.,

Mrs. W. P. Craft and daughter, of Ontario, Cal., are visiting Mrs. Craft's parents, Mr. and Mrs. George Brackenridge.

John K. Skelley, a prominent merchant of McKeesport, Pa., is in the city the guest of his father-in-law, James M. Kane.

Messrs. Earl Carter and Atwild Kocus, of Logansport, and Roy Biscom, of Marion, are guests for a few days of Rev. and Mrs. J. K. Waits and family.

Nearly everything at half price tomorrow at Patterson's.

BUTTER BROWN 2c LB.

Fresh Country Butter, 18c lb.
Fresh Country Eggs, 17c doz.
Choice Wax Lemons, 12½c doz.
Sweetheart Watermelons, 12c.
Home-grown Grapes, 3c lb.
Best Cream Cheese, 12½c lb.
Fancy Limburg Cheese, 12½c lb.
Best Sugar Cured Hams, 14½c lb.
Fancy Lean Bacon, 16c lb.
Fancy Santa Clara Prunes, 8c lb.
Best Seeded Raisins, 12c pack.
Fancy Rolled Oats, 3½c lb.
Postum Cereal and Grape Nuts, 12c.
Our Golden Rio Coffee reduced to 9c lb.
No advance on granulated Sugar, 10 lbs. 45c; 25 lbs. $1.15.

WHITE FRUIT HOUSE.

Patterson's great sale will close tomorrow night at eleven o'clock.

MASON FRUIT JARS AND TIN CANS.

We handle Ball Bros.' best quality.
Half Gallon Jars, 65c doz.
Quart Jars at 48c doz.
Pint Jars at 45c doz.
Best Tin Quart Cans, 40c doz.
Standard Quart Jars., 40c doz.
Extra Caps for Mason Jars, 20c doz
Best Jar Rubbers, 3½c doz.
Best Sealing Wax, 2c bar.

WHITE FRUIT HOUSE.

Many new features in our sale tomorrow. PATTERSON.

AT THE CENTRAL GROCERY.

Michigan Peaches, 90c and $1.10 bushel.
Sound, Smooth Tomatoes, 50c bu.
Home-grown Osage Melons, 5c and 8c each.
Large Fresh Watermelons, 10c and 15c each.
Jersey Sweet Potatoes, 30c peck.
Fancy Japan Rice, 5c lb.
Fresh, New, Rolled Oats, 3½c lb.
Clean Hand Picked Beans, 7c quart.
Dressed Spring Chickens for tomorrow.

FREIBURGER & MICHEL.

Oh! but won't you be simply sick—sore—sorry, if you don't attend Patterson's sale tomorrow.

LARGE FREESTONE PEACHES, $1.00 BU.

Fancy Barnard Peaches, $1.35 bu
Fine Smooth Pears, 40c bu.
Solid Smooth Tomatoes, 60c bu.
Jersey Sweet Potatoes, 30c peck.
Lincoln—Mothers—Quaker Oats, 10c package.
Finest Pure Fruit Jams, 1-lb jar, 15c.
Green Olives, 10-15-25c bottle.
Snider's or Monarch Catsup, 23c bottle.

GREATEST GROCERY CO.
Phones 315-378. Opp. Postoffice.

Don't miss this great chance to buy a blue or black suit. Our sale closes tomorrow.

PATTERSON.

MONEY TO LOAN

On Real Estate or Personal Security. C. F. Pfeiffer, Rooms 6-7 Bass Block. tf

A JEWELRY THIEF IS HELD

ROBBER OF KESLER HOME IN LIMBO.

Brought Back from Michigan—The Jewelry Recovered, Money Spent—Police News.

Arthur Mitchell, according to the affidavit and docket at the municipal court room, was before Judge Dreibelbiss this morning to answer to a charge of grand larceny preferred by Dr. A. J. Kesler; the case was continued until tomorrow morning at 8 o'clock and in the meantime Mr. Mitchell was remanded to jail. The correct name of the prisoner is Arthur O'Keefe and his home is near Coldwater, Michigan, where his father is a well-to-do farmer. O'Keefe is unmarried and about 26 years of age. He came to Fort Wayne several weeks ago and secured employment as a hostler for Doctor Kesler. Last Sunday he left the employ and premises of the doctor and took with him a lot of watches and jewelry not counting cash estimated after the returns were figured up at about $45. Superintendent Gorsline and Detective Coling took the matter up as soon as it was reported but could learn nothing of the antecedents of the young man and he had left no clue except a photograph of a woman which bore the imprint of a Coldwater, Michigan, photographer. It was not much to go on but it was all that the department had so the photograph was sent to Coldwater to the chief of police there with a request that an investigation be made to discover if there was any connection with the woman and the man, known here as Mitchell. The Coldwater officer recognized the woman as one who had been a close friend of O'Keefe, alias Mitchell for some years and it was learned that O'Keefe had but recently returned to Coldwater. The balance was easy. His arrest was ordered and yesterday Superintendent Gorsline went to Coldwater to bring back the man arrested on his order. O'Keefe offered no opposition to coming back to the state of Indiana without requisition papers but this morning asked that the hearing be postponed until tomorrow morning when his father would be present. He admitted to having taken the jewelry, all of which was returned, but said that all the money he took would not sum up to over $35. Dr. Kesler, in the affidavit, places the cash pilfered at $45. He spent all the money excepting about $3 and as the jewelry has been returned it is presumed that prosecution will be dropped upon the restitution and payment of charges and expenses, upon the arrival of the elder O'Keefe, sometime today.

OTHER CASES.

Joseph L. Brown, charged with wife desertion, was a pentinent pleader this morning. Investigation showed that Brown, perhaps was not so guilty as the face of the circumstances indicated. At any rate the judge gave him a quiet talking to, told him to go home and do the right thing with his family and that pending farther complaint the case would be continued indefinitely.

Very late last night there was a friendly little Donnybrook headsplitting affair at the festival midway which resulted in a police hurry call. Frederick Mattern and George Williams had a misunderstanding which resulted in Williams having a section of his head loosened by Mattern. Mattern pleaded guilty to assault and battery and was fined $1 plus.

LOST MUCH MONEY.

Herman Oertel, a saloonkeeper, doing business at 815 Wallace street, reported a rather strange tale to the police department this morning. Of itself, the story is not unlikely, but the absence of figures adds a romantic halo that is calculated to represent the saloon business as a very uncertain although quite an entrancing occupation. Mr. Oertel says that last night somebody entered his residence adjoining his saloon and robbed him of quite a bunch of hard earned money. Mr. Oertel could not give the police officers any estimate of the amount carried away but says that it was a "large roll," consisting almost exclusively of five and ten dollar bills—nothing smaller than a five. Superintendent Gorsline says that he has no idea whether the man lost a thousand or a hundred dollars. Besides the cash, Mr. Oertel says there were a number of time checks which he had cashed, but he don't know in whose favor they were drawn nor the amount; they were in favor of employes of the Bass works, Olds' wagon works, the Kerr-Murray company and Menefee's foundry. Another strange feature about the robbery is that about $100 in silver in the same box in which the money was, and from which it was taken was undisturbed. Altogether the case is rather mystifying.

At 622 St. Mary's avenue last night there was a little disturbance in the family of Henry Hanchiels, of sufficient gravity to call the attention of the police. When the wagon arrived the disturbance had been quieted and no arrests were made.

FOLLOWS BABE TO THE TOMB

MRS. OSCAR MENEFEE SUCCUMBS TO TUBERCULOSIS.

Her Infant Child Died Just One Week Ago—Other Deaths and Funeral Notices.

Mrs. Maggie Menefee, wife of Oscar Menefee, at Thomas and Fisher streets, died at 10:30 o'clock this morning from tuberculosis at the age of 25 years.

The death of Mrs. Menefee intensified a bereavement already bearing heavily upon the Menefee home, for just a week, almost to the moment, preceding the mother's death, her infant babe, an only child, was called from earth.

The bereaved husband is foreman and one of the stockholders in the Menefee foundry. Other surviving relatives include the mother, Mrs. G. N. Vandewater, with three sisters and four brothers—Mrs. Jennie Wiles, of this city; Mrs. Fred Heil and Mrs. Tony Hogan, of Huntington, and Charles, Oliver, John and Nicholas Vandewater.

The funeral announcement will be made later.

HARTMAN.

Fred Hartman, sixty-five years of age, died at 4 o'clock Thursday afternoon at his home, 1058 Wall street. Death was due to paralysis.

Mr. Hartman was born in New York and removed to Fort Wayne from Huntington about three years ago. He was a barber by occupation and had long been ill, suffering from a nervous trouble the result of a gunshot wound received in his right arm during the civil war, in which he served as a soldier. He leaves a widow and one son, John Hartman, of this city. There is also a sister, Mrs. Conrad Starke, of Peru.

Funeral services will be held Sunday afternoon at 1 o'clock from the residence and at 1:30 from Emmanuel Lutheran church. Rev. C. F. W. Meyer will officiate.

FUNERAL ANNOUNCEMENTS.

Kabisch.—Funeral service of Rudolph Kabisch will be held Sunday afternoon at 1:30 from the residence, 2126 Fairfield avenue, and at 2 o'clock from St. John's Lutheran church.

A bargain whirl at Patterson's tomorrow.

CARNIVAL WEEK!

SPECIAL BARGAINS TOMORROW.

OPENING SALE LADIES' NEW TAILOR-MADE SUITS.

$15.00 Suits tomorrow at $9.88; all shades, varied styles.

98c each—50 dozen new Black Mercerized Petticoats, worth $1.50 each.

$3.98 for pretty fine tucked Taffeta Silk Waists, worth $5.00.

11c a yard for fancy Taffeta Ribbons.

15c a yard for very wide Taffeta Ribbons, all shades, worth 25c a yard.

10c a yard for 12½c new Flannelettes.

Magnificent stock of new Silk Dress Skirts sold tomorrow at discount price.

The new Jacket Sweaters, the most fashionable popular fall garment. We are showing a full line of shades.

New Silk Dress Goods—An eminent range of new styles.

THE FRANK DRY GOODS CO.

Terrific stampede of bargains at Patterson's tomorrow.

Have You

Seen Holzworth's latest expert minnow just out, and to be had only at Freiburger Hardware Co.? Another special rod has been added to our already large line of casting rods. This new special is 4½ ft. long with two large agate guides and tip at $1.35 each, worth $2.50; 60 yard reels with adjustable back sliding click, sold elsewhere at 75c, our price, 35 cts. Natchang pure silk line, hard braided, only 25c; all other silk lines at reduced prices. See the new Dowagiac the latest bait casting device on the market. For all new, up-to-date tackle go to Freiburger Hardware Co., the leading jobbers and retailers of high class tackle, 1014 Calhoun street, two blocks south of Pennsylvania depot.

Plain shave 10c at the Wayne.

Bargains that are wonders at Patterson's.

CLOSING OUT SALE

$35,000.00 worth of Watches, Clocks, Jewelry, Diamonds, Rich Cut Glassware, Solid Gold Rings, Silverware, Optical Goods, etc. The entire stock to be closed out in order to go into the manufacturing and wholesale business.

Ladies' or Gents' Gold Watches reduced from $20.00 and $22.00 to $12.00 and $14.00.

Chains that retail $3.75 to $5.00, your choice only $2.00. Over fifty styles.

Solid Gold Rings reduced from $5.00 to $3.00.

Our line of $8.00 to $10.00 now go at $5.00 to $6.00.

Beautiful line of Rings, $1.00 up. Baby Solid Gold Rings, now 25 to 35 cents, former price 75c and $1.00.

Ladies' Brooch Pins or Cuff Buttons from $3.50 and $4.00, now $1.25 and $1.50. Over 200 styles to select from. Elegant line 75 cents up. In fact, every article in our entire stock is offered at a great bargain.

J. L. SIEVERT,

812 Calhoun Street. One Door South of Wolf & Dessauer.

Band concert afternoon and evening at Swinney Park Labor Day. 28t3

A whirlwind of vigorous values at Patterson's tomorrow.

DON'T WAIT

Come at once and get your pick of the remaning stock of pianos that are being cleared out at unheard of prices at our big sale. Must make room for fall stock.

GEORGE JACOBS.

Opportunities of a life time at Patterson's tomorrow.

Band concert afternoon and evening at Swinney Park Labor Day. 28t3

TO THE PEOPLE OF FORT WAYNE

Nearly everyone in our city has taken advantage of our great sale. You have found that we were doing just what we advertised to do. We have offered you nothing but high-grade goods and at less than half the regular prices. Our sale will close tomorrow night. There will be a rush the last day. We want you to be pleased and have the best possible attention, so once more we kindly ask you to trade in the morning if convenient. Thanking you for past favors, we remain as ever,

THE GREATEST OF BARGAIN GIVERS.

REUBEN S. PATTERSON.

Fort Wayne Trust Co.

CAPITAL $200,000.00

CORNER COURT AND MAIN STS.

Pays 3 per cent. interest on certificate and book deposits of $1.00 and upwards.

Loans money on farm and city real estate at a low rate of interest and on easy payments.

OFFICERS:

Henry C. Paul, President.
Samuel M. Foster, Vice President.
Andrew Hoffman, 2d Vice President.
Charles A. Wilding, Secretary.
E. H. McDonald, Ass't. Secretary.

DIRECTORS:

Samuel M. Foster, Andrew E. Hoffman, Charles E. Bash, John G. Foters, George W. Pixley, William J. Vesey, William E. Mossman, Louis Fox, Henry C. Paul, John M. Rouss, Charles A. Wilding, David Studebaker.

U. S. Stamps

New goods of all kinds, the best that has ever been given, are constantly arriving at the stamp store.

The imported china and domestic novelties for the circular page are the best ever offered. See them at store, 140 Calhoun street.

FALL OPENING DUNLAP HATS

They are here in all their varied colors and shapes. Never before were styles so attractive. We have a comple line . . . .

Every man needs a fall hat and every man in Fort Wayne is cordially invited to call and inspect the great DUNLAP styles . .

GOLDEN, THE HATTER,

Corner Calhoun and Berry Streets.

SLAVEY'S Hardware

PREPARED FOR WORK.

The preparations for any special meal will prove a pleasure where the kitchen is properly equipped for the work.

Our stock of pots and pans in all shapes and sizes will make housekeeping a pleasure the whole year round. Our kitchen conveniences make life more attractive.

They are all things that are good and still not dear. For instance a new assortment of VEGETABLE GRATERS just received, 3 styles, price $1 to $1.50. Call and see them. You'll surely want one.

BOTH PHONES 149 SLAVEY'S UP-TO-DATE HARDWARE STORE 19 and 21 W. MAIN ST.